

CLAIM OF BENEFICIAL USE MAP

SECTION 24, T3S, R5W, WM, TAXLOT 104

YAMHILL COUNTY, OREGON

APPLICATION # R-86048 (pond I)

PERMIT # R-14076

PREPARED FOR:
Carlton Hills Vineyards, LLC

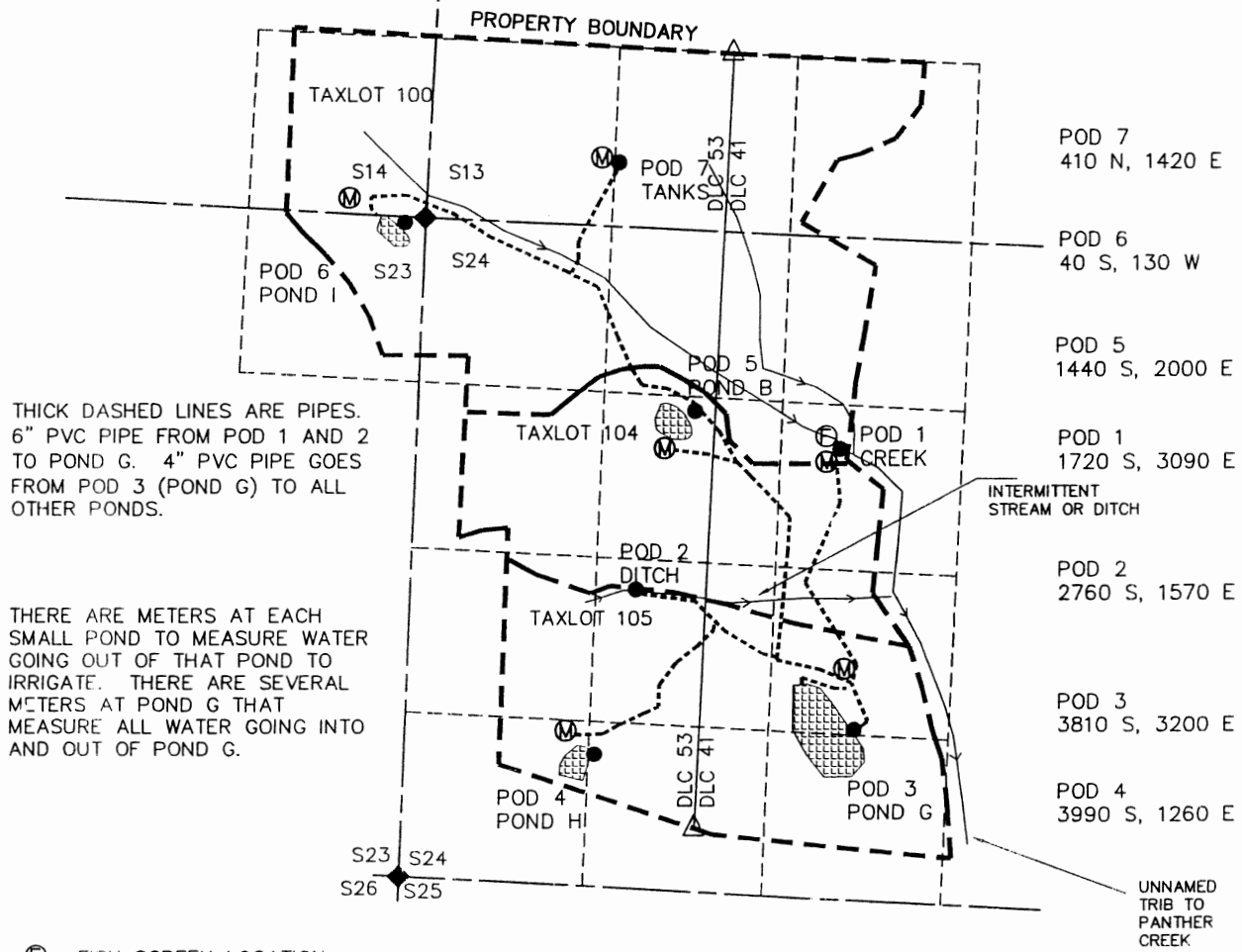

THICK DASHED LINES ARE PIPES.
6" PVC PIPE FROM POD 1 AND 2
TO POND G. 4" PVC PIPE GOES
FROM POD 3 (POND G) TO ALL
OTHER PONDS.

THERE ARE METERS AT EACH
SMALL POND TO MEASURE WATER
GOING OUT OF THAT POND TO
IRRIGATE. THERE ARE SEVERAL
METERS AT POND G THAT
MEASURE ALL WATER GOING INTO
AND OUT OF POND G.

NOTE: ALL COORDINATES FROM
NW OF S24.

THIS MAP WAS PREPARED FOR THE PURPOSE
OF IDENTIFYING THE LOCATION OF A WATER
RIGHT ONLY AND IS NOT INTENDED TO
PROVIDE LEGAL DIMENSIONS OR LOCATION OF
PROPERTY OWNERSHIP LINES.

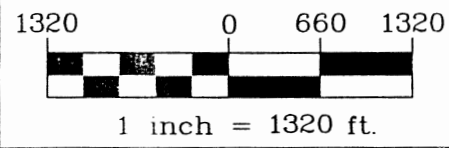

Project: 308-2-015
Drawing: 3082015J-COBUMaps.dwg
By: EAU
Date: 19OCT2011