

732

CLAIM OF BENEFICIAL USE MAP

SECTION 23, T6S, R4W, WM
LOTS 802 AND 805 OF TAX MAP ~~6N-6W~~ SEC. 23
POLK COUNTY, OREGON **6S 4W**
PERMIT: S-53446
APPLICATION: S-81071

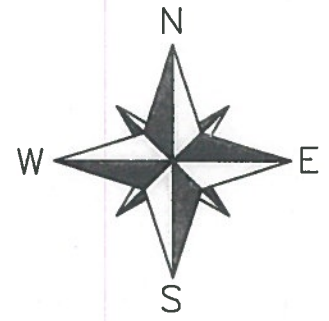

PREPARED FOR:
CFRI-HWKD ZENA EAST, L.L.C.
15 OLD DANBURY ROAD
WILTON, CT 06897

LEGEND

- POINT OF DIVERSION (POD)
- 16TH LINE
- PROPERTY BOUNDARY LINE
- > RIVER OR DRAINAGE
- SECTION LINE
- ▨ PRIMARY IRRIGATION
- TAXLOT (T.L.) BOUNDARY
- P PUMPHOUSE W/ METER
- - - PIPELINE

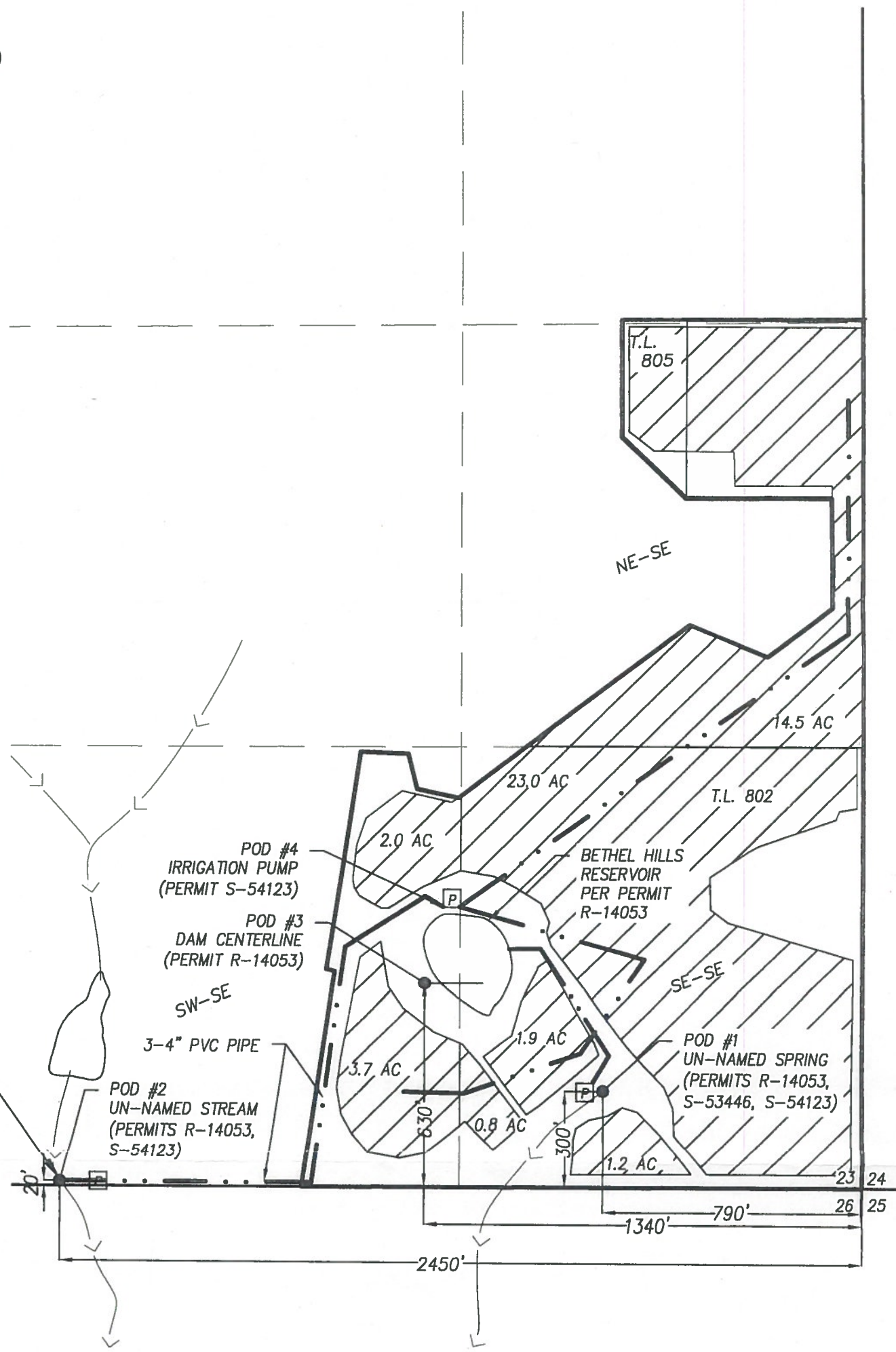

NOTE:
SEE ATTACHMENT "E"
FOR POD #1 AND
PIPELINE EASEMENT.

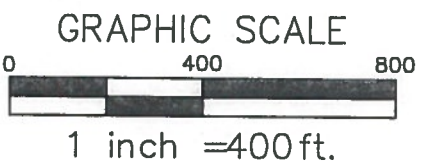

MAP BASES: POLK COUNTY TAX MAPS T6S R4W SEC. 23
2010 AERIAL PHOTO FROM GOOGLE EARTH

THIS MAP WAS PREPARED FOR THE PURPOSE OF IDENTIFYING THE LOCATION OF A WATER RIGHT ONLY AND IS NOT INTENDED TO PROVIDE LEGAL DIMENSIONS OR LOCATION OF PROPERTY OWNERSHIP LINES.



Project: 310-2-020
By: Dylan Hitner
Checked by: Eric Urstadt
Date: September 20, 2012

COBU MAP # 732

WRD has updated this map to reflect the listed Tax Map as 6S 4W. mfb/urad 3-8-17 WRD