

734

CLAIM OF BENEFICIAL USE MAP

SECTION 23, T6S, R4W, WM
LOTS 802 AND 805 OF TAX MAP 6N-6W-SEC. 23
POLK COUNTY, OREGON *6S 4W*
PERMIT: R-14053
APPLICATION: R-85954



PREPARED FOR:
CFRI-HWKD ZENA EAST, L.L.C.
15 OLD DANBURY ROAD
WILTON, CT 06897

RECEIVED
COURT SALESMAN
DEC 4 2012

LEGEND

- POINT OF DIVERSION (POD)
- 16TH LINE
- PROPERTY BOUNDARY LINE
- > RIVER OR DRAINAGE
- SECTION LINE
- ▨ PRIMARY IRRIGATION
- TAXLOT (T.L.) BOUNDARY
- Ⓟ PUMPHOUSE W/ METER
- . - . PIPELINE

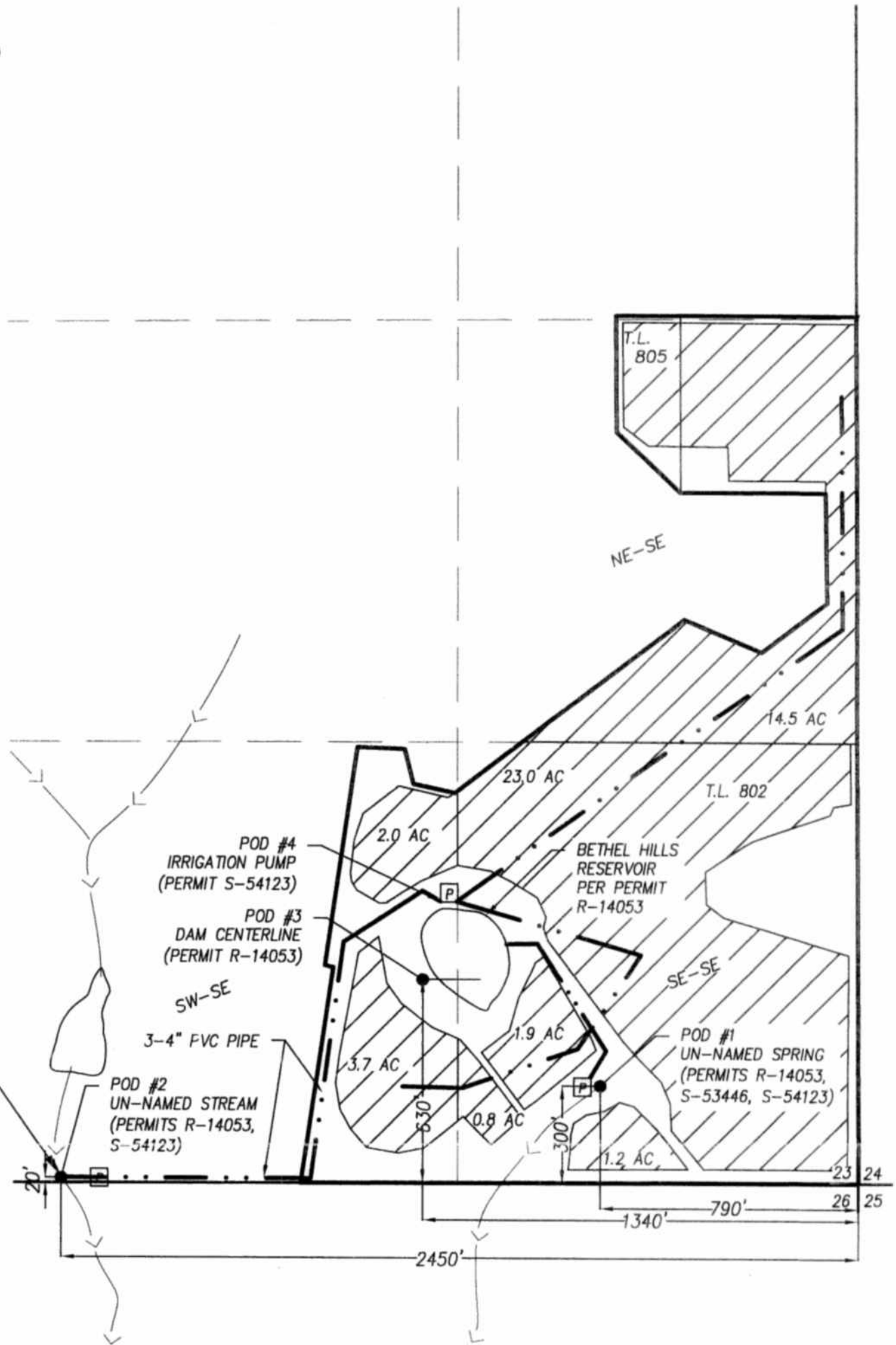

NOTE:
SEE ATTACHMENT "E"
FOR POD #1 AND
PIPELINE EASEMENT.

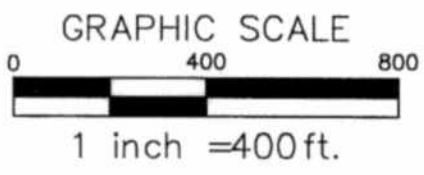

MAP BASES: POLK COUNTY TAX MAPS T6S R4W SEC. 23
2010 AERIAL PHOTO FROM GOOGLE EARTH

THIS MAP WAS PREPARED FOR THE PURPOSE OF IDENTIFYING
THE LOCATION OF A WATER RIGHT ONLY AND IS NOT INTENDED
TO PROVIDE LEGAL DIMENSIONS OR LOCATION OF PROPERTY
OWNERSHIP LINES.



Project: 310-2-020
By: Dylan Hither
Checked by: Eric Urstadt
Date: September 20, 2012

COBU MAP # 734 WRD has updated this map to reflect the listed Tax Map as 6S 4W mfb... 2-8-17