

# CLAIM OF BENEFICIAL USE MAP

SECTION 23, T6S, R4W, WM  
LOTS 802 AND 805 OF TAX MAP-6N-6W-SEC. 23  
POLK COUNTY, OREGON ~~6S 4W~~  
PERMIT: S-54123  
APPLICATION: S-85955

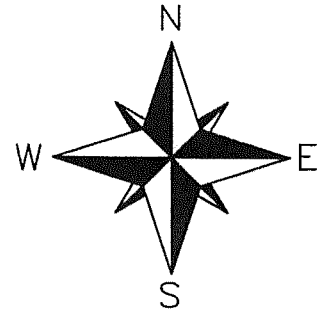

PREPARED FOR:  
CFRI-HWKD ZENA EAST, L.L.C.  
15 OLD DANBURY ROAD  
WILTON, CT 06897

RECEIVED  
OWRD SALEM OR

DEC -4 2012

### LEGEND

- POINT OF DIVERSION (POD)
- 16TH LINE
- PROPERTY BOUNDARY LINE
- > RIVER OR DRAINAGE
- SECTION LINE
- ▨ PRIMARY IRRIGATION
- TAXLOT (T.L.) BOUNDARY
- P PUMPHOUSE W/ METER
- . . - PIPELINE

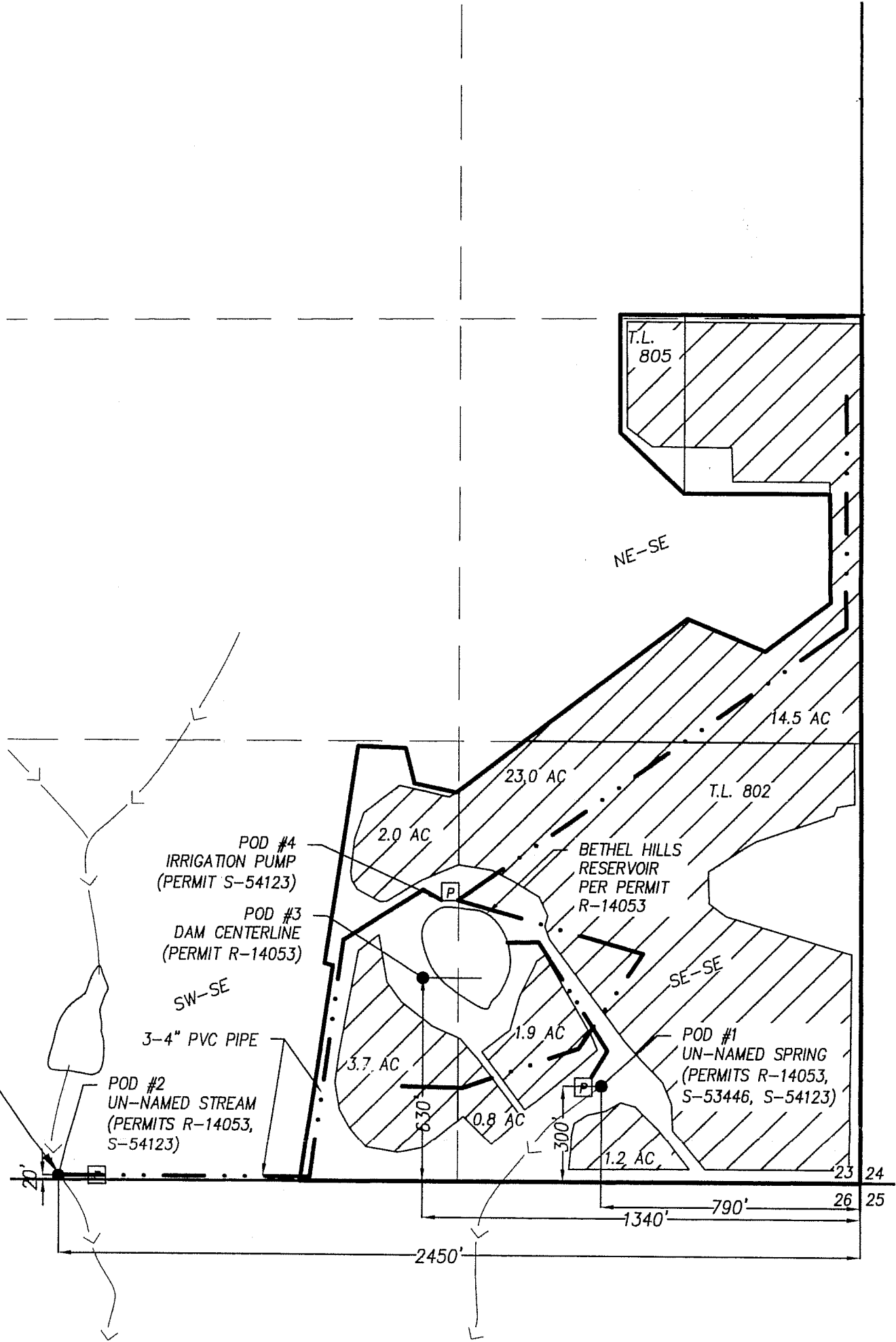

NOTE:  
SEE ATTACHMENT "E"  
FOR POD #1 AND  
PIPELINE EASEMENT.

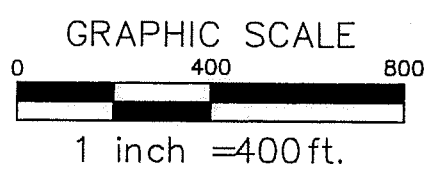

MAP BASES: POLK COUNTY TAX MAPS T6S R4W SEC. 23  
2010 AERIAL PHOTO FROM GOOGLE EARTH

THIS MAP WAS PREPARED FOR THE PURPOSE OF IDENTIFYING  
THE LOCATION OF A WATER RIGHT ONLY AND IS NOT INTENDED  
TO PROVIDE LEGAL DIMENSIONS OR LOCATION OF PROPERTY  
OWNERSHIP LINES.



Project: 310-2-020  
By: Dylan Hiter  
Checked by: Eric Urstadt  
Date: September 20, 2012

# COBU MAP # 733

WRD has updated this map  
to reflect the listed Tax Map  
as 6S 4W. mfb/wrd 3-8-17 HSB