

CLAIM OF BENEFICIAL USE MAP

FOR: RICHARD DEICHLER
 BY: NATHAN R. REED, CWRE
 T26S, R5W, W.M. SECTION 23
 APPLICATION NO. S-87303
 PERMIT NO. S-54571

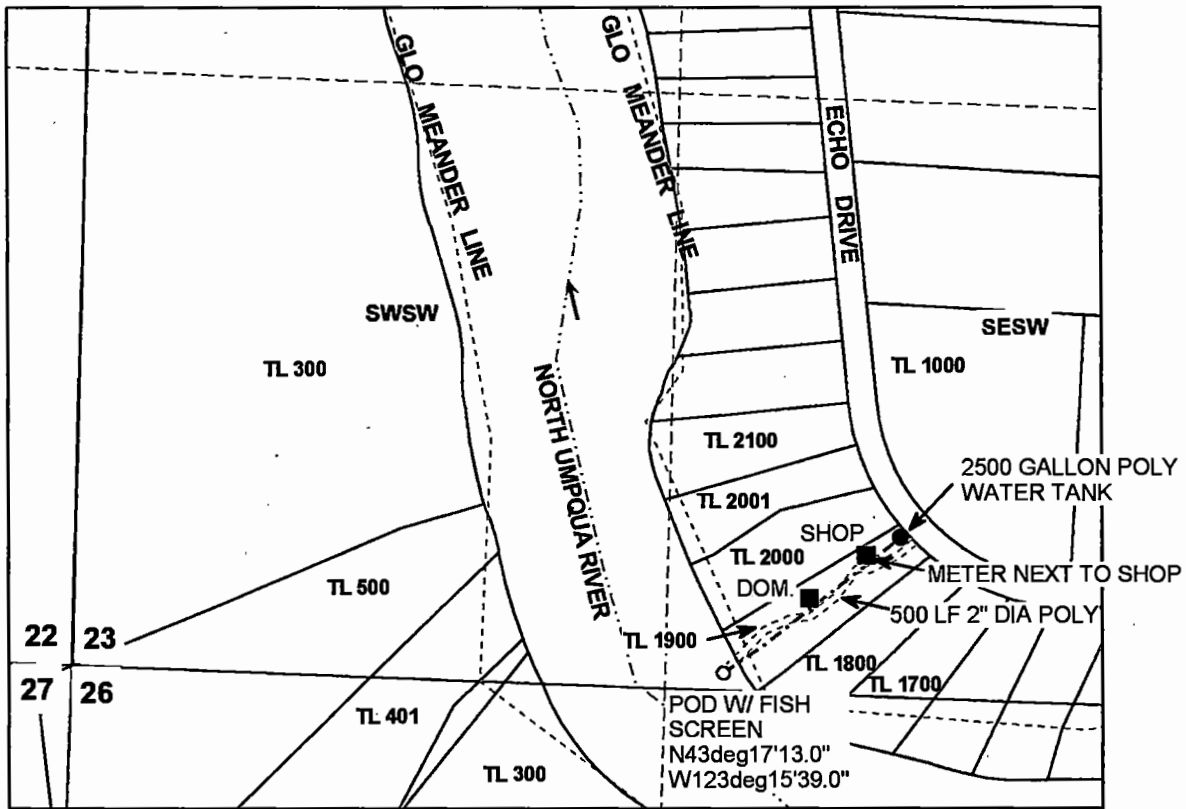

DATE SURVEYED: OCTOBER 26, 2013



POD IS LOCATED 1444 FEET EAST AND 40 FEET NORTH FROM THE SW CORNER OF SECTION 23.

MAP PREPARED FOR:
 RICHARD DEICHLER
 488 ECHO DRIVE
 ROSEBURG, OR 97470

Legend

○	POD	-----	Stream
-----	Pipeline	→	Flow_arrow
⊙	Meter	-----	Meander
●	Water Tank	□	Section
-----	Roads	-----	Sixteenth
■	structure	□	Parcels

RECEIVED BY OWRD

NOV 04 2013

SALEM, OR



THE PURPOSE OF THIS MAP IS TO IDENTIFY THE LOCATION OF THE WATER RIGHT. IT IS NOT INTENDED TO PROVIDE INFORMATION RELATIVE TO THE LOCATION OF PROPERTY OWNERSHIP BOUNDARY LINES.

MAP PREPARED BY:
 NATHAN R. REED, P.E., CWRE
 1113 SE CASS AV
 ROSEBURG, OR 97470