

CLAIM OF BENEFICIAL USE MAP

LIZBETH CHAR BORCHARDT

APPLICATION FILE #S-85829; PERMIT #S-54203

A PORTION OF D.L.C. 67 LOCATED IN SECTION 25
TOWNSHIP 18 SOUTH, RANGE 2 WEST, W.M.
LANE COUNTY, OREGON

RECEIVED BY OWRD

JUN 26 2017

SALEM, OR



1" = 400'

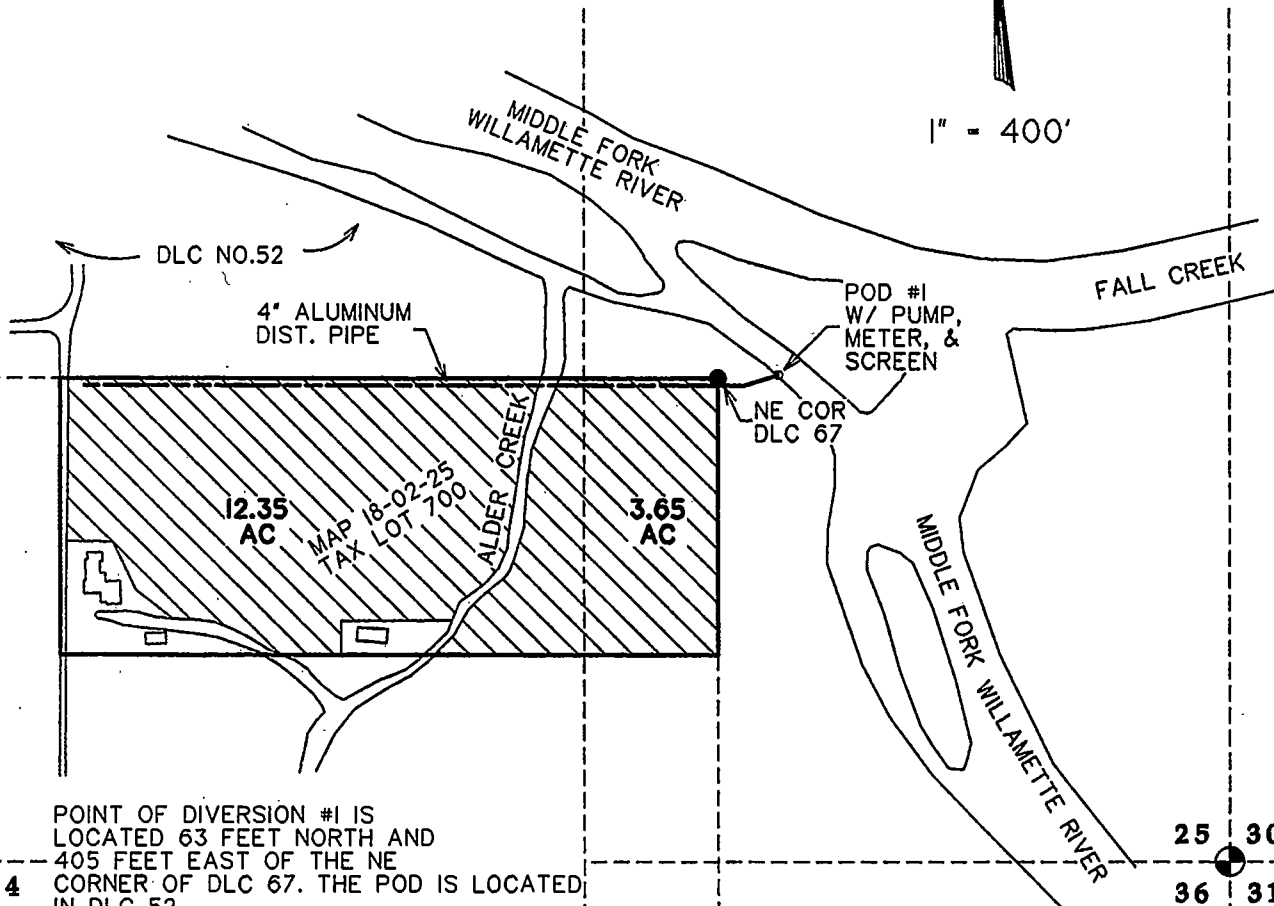

POINT OF DIVERSION #1 IS LOCATED 63 FEET NORTH AND 405 FEET EAST OF THE NE CORNER OF DLC 67. THE POD IS LOCATED IN DLC 52.

1/4
COR

THE PUMPS, METER, AND FISH SCREEN ARE LOCATED AT POD #1. THE PUMPS ARE ON A RACK ON THE BANK OF THE RIVER, THE METER IS ON THE DISCHARGE HEADER NEAR THE PUMPS, AND THE FISH SCREEN IS ON THE INTAKE PIPE IN THE RIVER.

THE ENTIRE PLACE OF USE IS LOCATED WITHIN DLC 67.

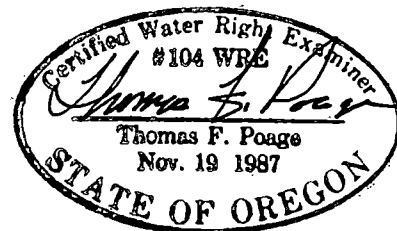

THIS MAP IS NOT INTENDED TO PROVIDE LEGAL DIMENSIONS OR LOCATIONS OF PROPERTY OWNERSHIP LINES.