

# T.4S. R.1E. Sec. 33 & 34, W.M.

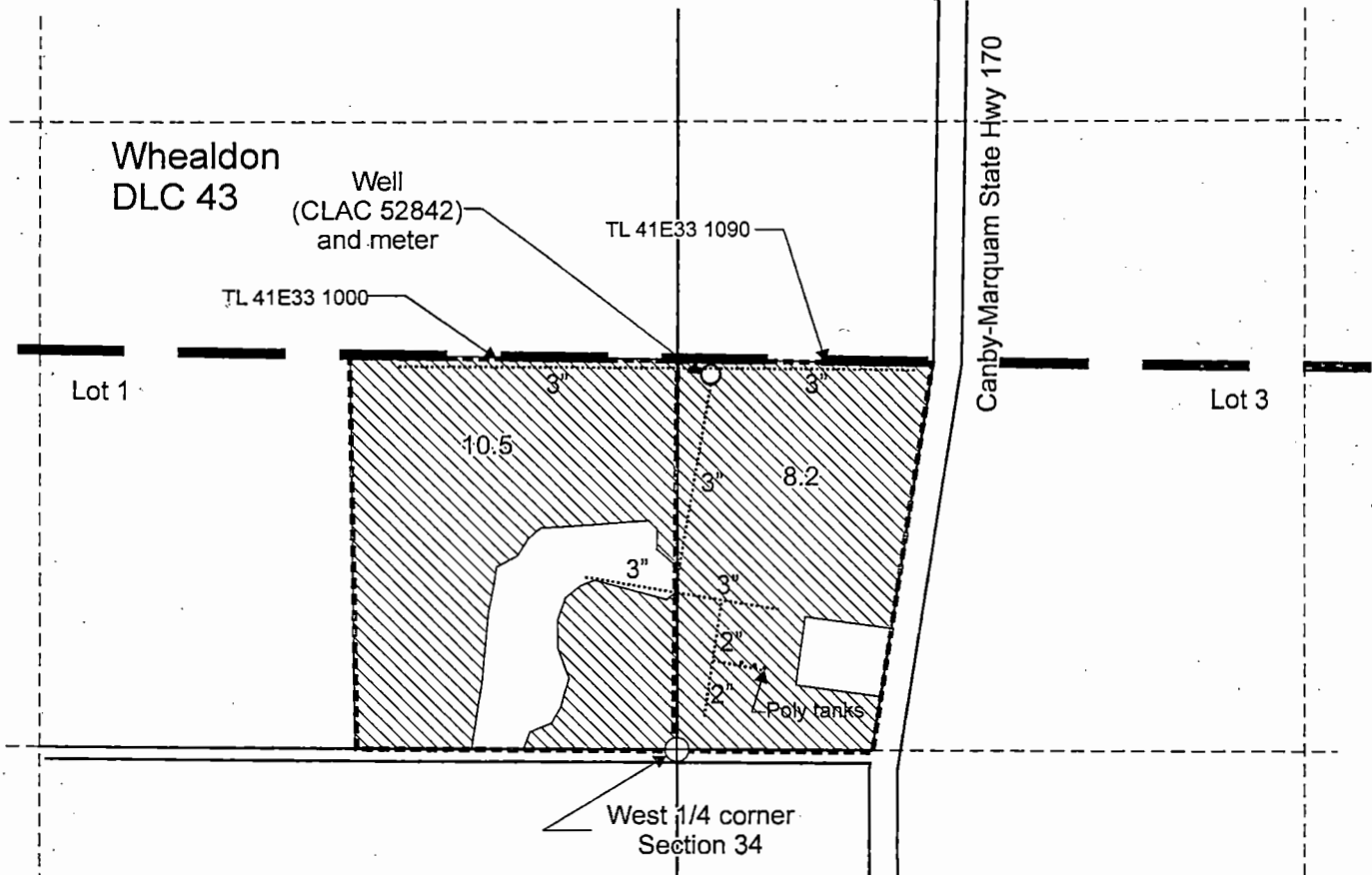

Well (CLAC 52842) is located 785 feet north and 70 feet east from the W 1/4 corner of Section 34.

- Area (18.7 Acres) to be irrigated under Application G-14280, Permit G-13129
- Tax lot boundary
- Donation Land Claim boundary
- Irrigation mainline

**RECEIVED**  
 JAN 22 2015  
 WATER RESOURCES DEPT  
 SALEM, OREGON

Section 33  
 Section 34

  
**RENEWS** June 30, 2015

Scale: 1" = 400'

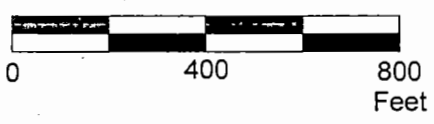

This map was prepared for the purpose of identifying the location of a water right only and is not intended to provide legal dimensions or location of property ownership lines.



YuCOBU.cdr

Pacific Hydro-Geology Inc.

12/2014

**Claim of Beneficial Use Map**  
 Application G-14280, Permit G-13129

Johnathan Yu  
 T.4S. R.1E. Sec. 33 & 34, W.M.