

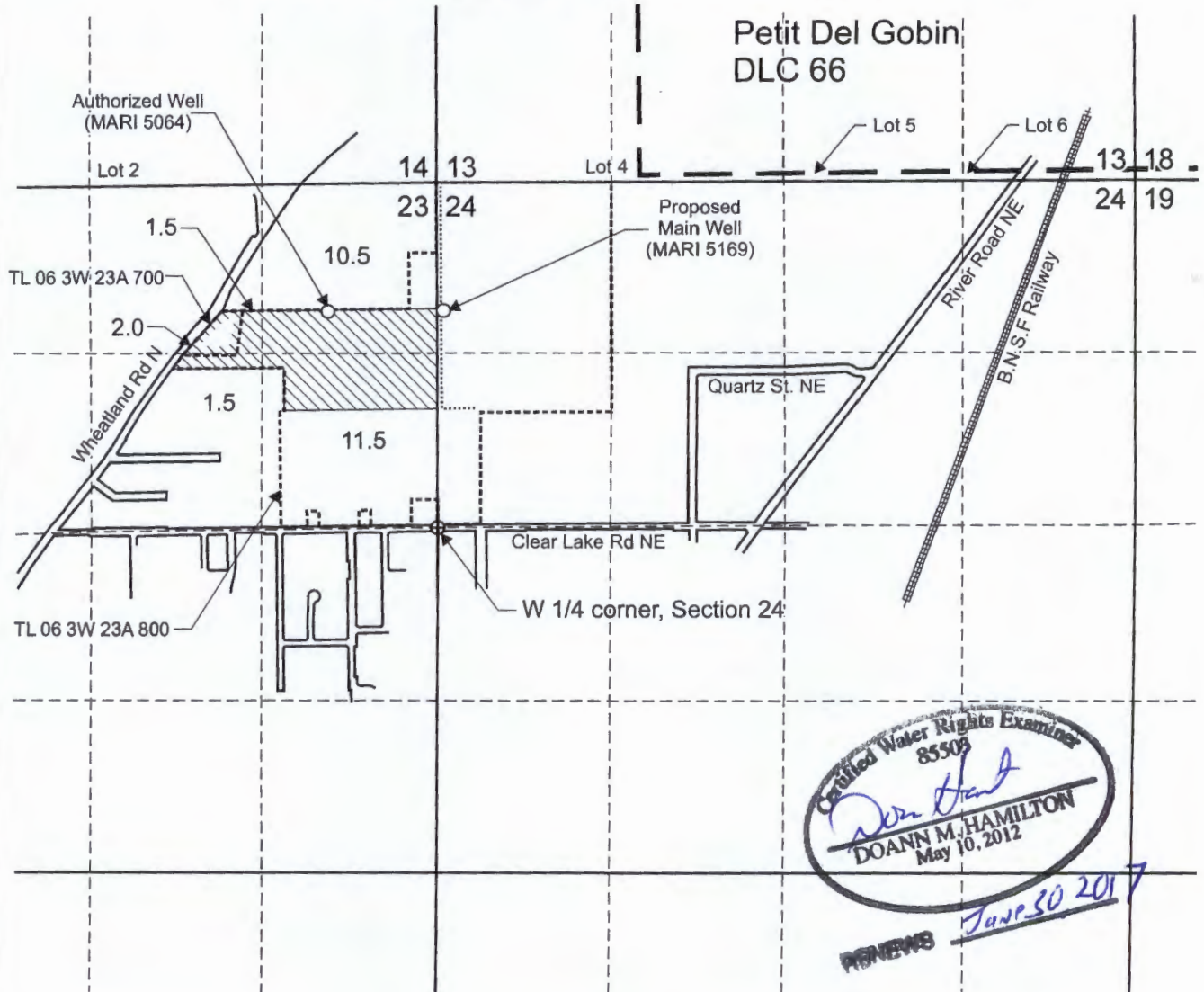

T.6S. R.3W. Sec. 23 & 24, W.M.



Certified Water Rights Examiner
85508
Doann Hamilton
DOANN M. HAMILTON
May 10, 2012

RENEWS June 30 2017

Authorized Well (MARI 5064) is located 990 feet south and 825 feet west from the NE corner, Section 23.
Proposed Main Well (MARI 5169) is located 1,680 feet north and 40 feet east from the W 1/4 corner, Section 24.

 Area (25.0 Acres) irrigated under Certificate 37640, priority date 6-4-62, affected by this transfer.

 Area (2.0 Acres) irrigated under Certificate 37640, priority date 6-4-62, not affected by this transfer.

- Tax lot boundary
- — — — — Donation Land Claim boundary
- Irrigation main line

Scale: 1" = 1,320'



RECEIVED

JUN 30 2016

WATER RESOURCES DEPT

This map was prepared for the purpose of identifying the location of a water right only and is not intended to provide legal dimensions or location of property ownership lines.



Transfer Application Map
Certificate 37640

Clearlake Farms LLC
T.6S. R.3W. Sec. 23 & 24, W.M.

Pacific Hydro-Geology Inc.

04/2016

Gabriel/ClearCert37640Map.cdr

T 12416

SURVEY NO. 62-7-153
WATER RIGHT SURVEY FOR
MARLIN SCHAAD

JULY 31, 1962
IN SEC. 23, T. 6 S., R. 3 W.
MARION COUNTY, OREGON

SCALE: 1" = 300'



NW 1/4 OF NE 1/4

NE 1/4 OF NE 1/4

WELL
990' S. & 825' W.
FROM NE CORNER SEC. 23

3.50 ACRES

10.50 ACRES

1.50 ACRES

11.50 ACRES

SW 1/4 OF NE 1/4

SE 1/4 OF NE 1/4

15 14
23 24

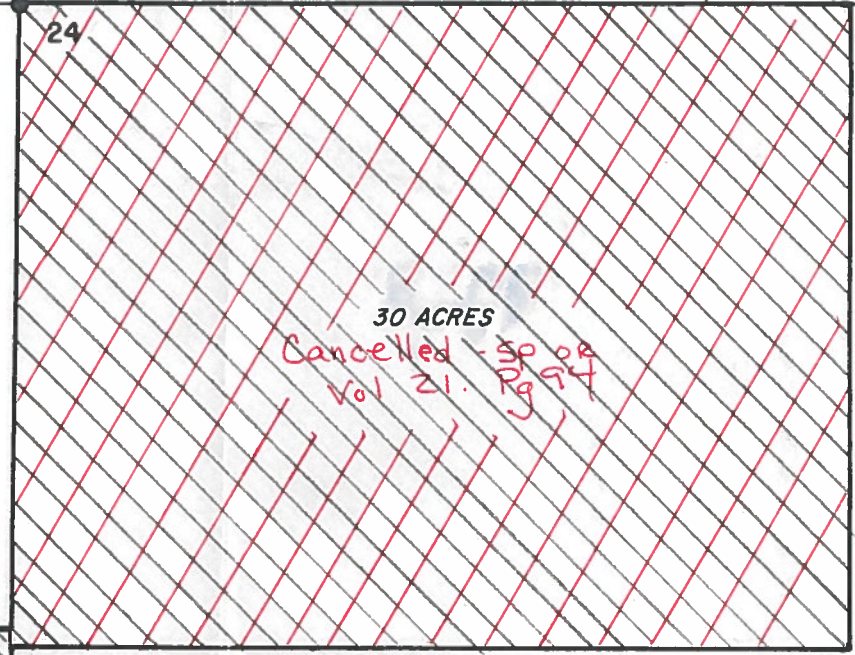

NW 1/4 OF NW 1/4

This map prepared by the department
to represent the remaining portion of
cert 3222 that was not canceled
by SP or Vol 21 pg 94. JP
24-FEB-16

REGISTERED
OREGON
LAND SURVEYOR

Ralph G. Barnes

MAY 5, 1950
RALPH G. BARNES
263

RECEIVED
MAY 5 1950
STATE ENGINEER
Salem, Oregon

Application No. G-2349
Permit No. G-2224