

T. 4 S. R. 3 & 4 W. W. M.

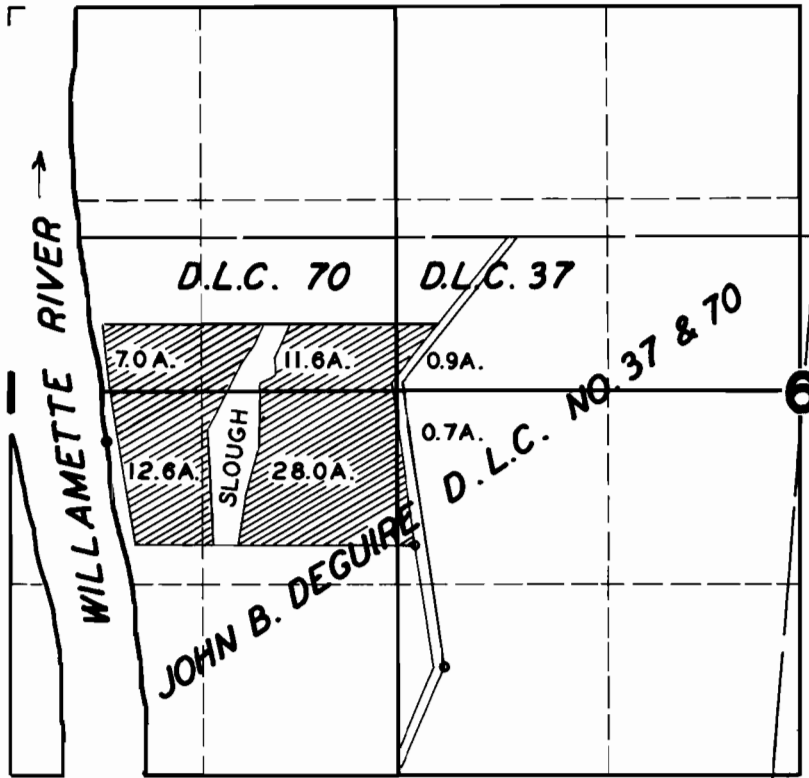

**FINAL PROOF SURVEY**

UNDER

Application No. 22886 Permit No. 18054

IN NAME OF

BURNELL OLSON

Surveyed MAR. 22 1949, by JAS. E. BUNNELL

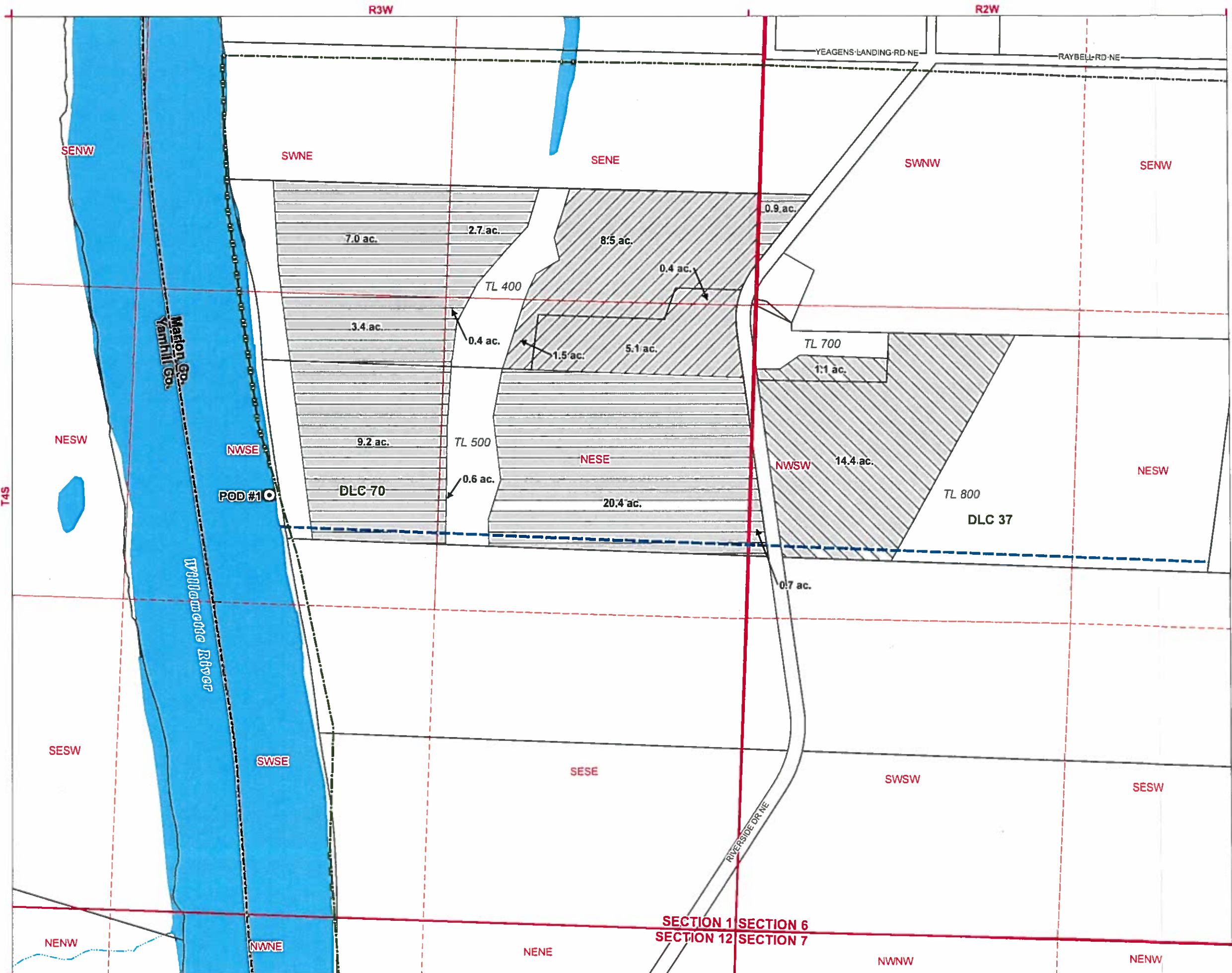

# Application for Water Right Transfer in the Name of William Gooding

Certificate 19469 (Permit S-18054, Application S-22886)

Marion County, Oregon  
Township 4 South,  
Ranges 2 & 3 West (W.M.)

### LEGEND

- ⊙ Authorized Point of Diversion (POD)
- Place of Use (POU)
  - From Lands
  - To Lands
  - Remaining Lands
- All Other Features
  - Existing Water Line
  - Tax Lots
  - Donation Land Claim (DLC)
  - Counties
  - Waterbodies

RECEIVED BY OWRD  
AUG 08 2016  
SALEM, OR

### POD LOCATION DESCRIPTION

POD #1  
Located 1,750 feet North and 2,000 feet West from the SE corner of Section 1, Township 4 South, Range 3 West (W.M.)

### Certified Water Rights Examiner Stamp

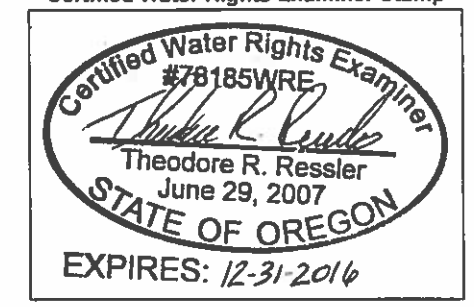

### DISCLAIMER

This map was prepared for the purpose of identifying the location of a water right only and it is not intended to provide legal dimensions or location of property ownership lines.

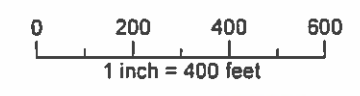
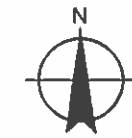

Date: August 3, 2016  
Data Sources: Marion Co. GIS, Yamhill Co. GIS, USGS, US BLM, ESRI



T-12442



# Application for Water Right Transfer in the Name of William Gooding Certificate 19469

Township 4 South, Ranges 2 & 3 West (W.M.)

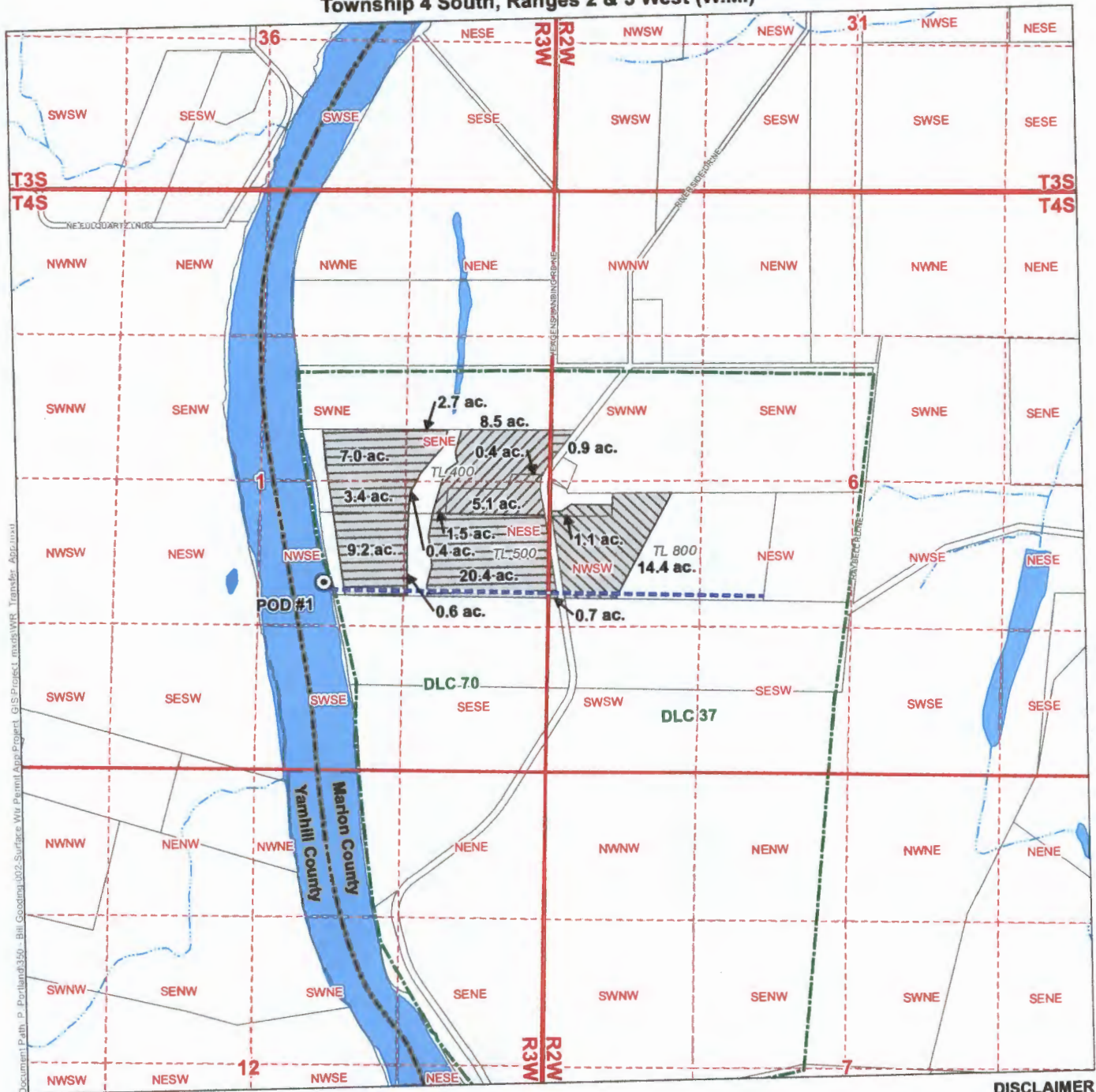

Document Path: P:\Portland\350 - Bill Gooding\002-Surface\Vir Permitt\App Project GIS Project.mxd\Map Transfer App\usvt

## LEGEND

- Authorized Point of Diversion (POD)
- Existing Water Line
- Place of Use (POU)**
- Place of Use to be Transferred
- 'To' Lands
- Lands to Remain On
- Tax Lots
- Donation Land Claim (DLC)
- Counties
- Waterbodies
- Watercourses

## POD LOCATION DESCRIPTION

**POD #1**  
Located 1,750 feet North and 2,000 feet West from the SE corner of Section 1, Township 4 South, Range 3 West (W.M.)

## Certified Water Rights Examiner Stamp

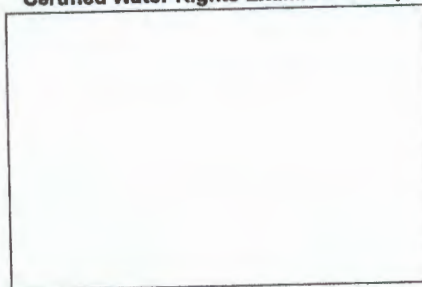

## DISCLAIMER

This map was prepared for the purpose of identifying the location of a water right only and it is not intended to provide legal dimensions or location of property ownership lines.

## MAP NOTES

Date: March 8, 2016  
Data Sources: Marion Co GIS, Yamhill Co GIS, USGS, US BLM, ESRI

RECEIVED BY OWRD



0 660  
1 inch = 1,320 feet



SALEM, OR

T 12443