

CERTIFIED WATER RIGHT EXAMINER
 #416
William Earl Ferber
 WILLIAM EARL FERBER
 JAN 16, 1996
 STATE OF OREGON

T. 1S., R. 2E. & R. 3E, W.M.

Lakeside Gardens
 SECTIONS 13 & 24 WITHIN T1S R2E
 SECTION 18 WITHIN T1S R3E
 MULTNOMAH COUNTY
 16211 SE FOSTER ROAD
 PORTLAND, OR. 97223

PREPARATION OF THIS MAP IS FOR THE PURPOSE OF IDENTIFYING THE LOCATION OF THE WATER RIGHT ONLY. THERE IS NO INTENT TO PROVIDE DIMENSIONS OR LOCATION OF PROPERTY OWNERSHIP LINES.

EXPIRES: 12.31.2017

Section	DLC	1/4-1/4	Acres	Purpose
13	60	SESE	2.388 ¹	Irrigation
18	-	SWSW	0.048 ²	Irrigation
24	-	NENE	0.568	Irrigation
Total Irrigation			3.004	

1. Includes the 2' strip around the Facility referenced in Section 3, #5.
 2. Includes the 5' strip along the fence on the east side of the tax lot 200 referenced in Section 3, #5.

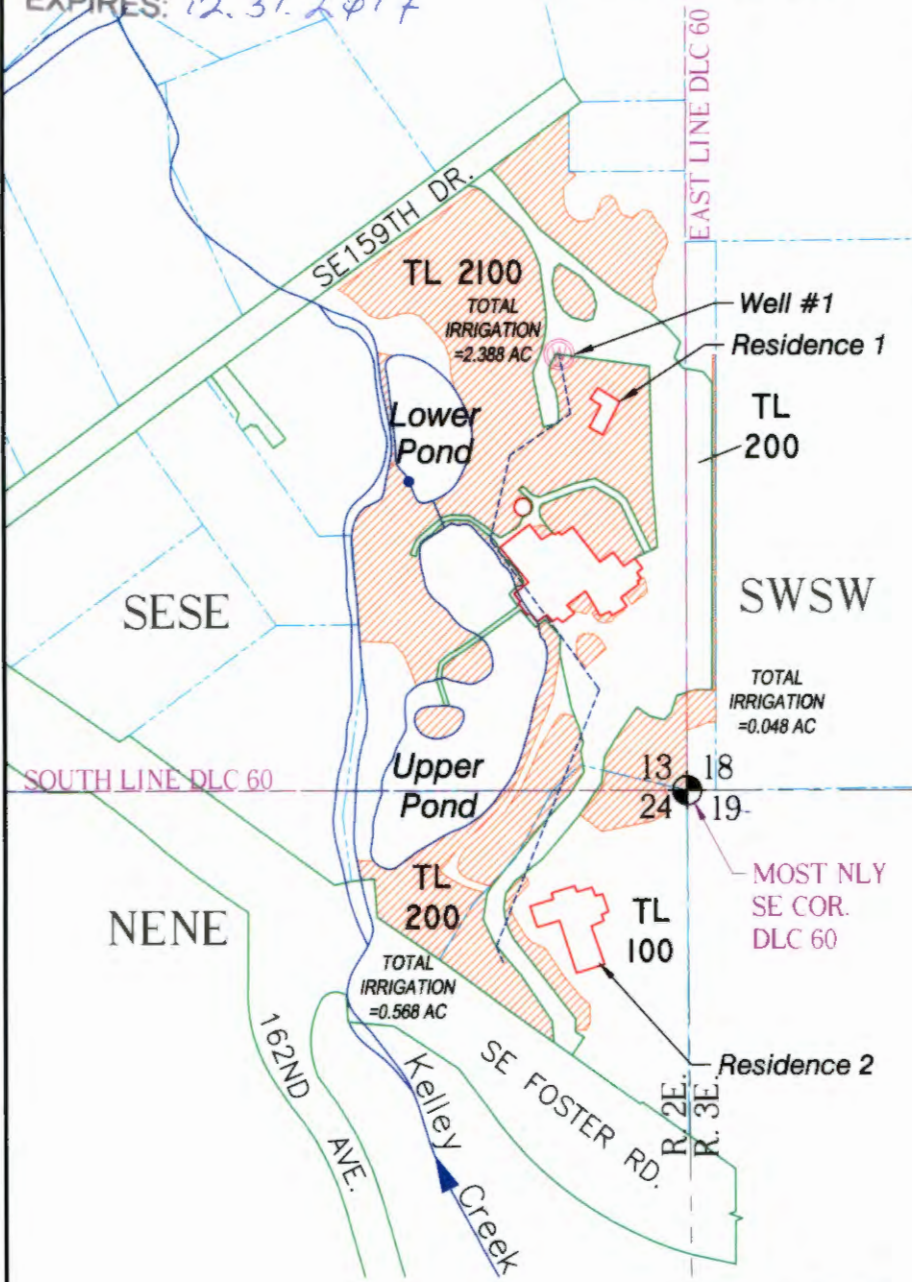

SCALE: 1"=200'

LEGEND

- PROPERTY LINE
- USGS GRID
- DLC BOUNDARY
- ROADWAY
- STRUCTURE
- WATER
- 2' MAINLINE
- SECTION CORNER
- WELL (P.O.D.)
- RECIRCULATION PUMP
- IRRIGATION (P.O.U.)

RECEIVED
 SEP 13 2016
 WATER RESOURCES DEPT
 SALEM OREGON

NOTES:
 WELL (P.O.D.) #1 IS LOCATED 444 FEET NORTH AND 115 FEET WEST OF THE SE COR OF SECTION 13 (ALSO THE MOST NORTHERLY SE COR OF DLC #60).
 GPS COORDINATES ARE 45°28'36" N AND 122°29'50" W.

Survey
 AND CLAIM OF BENEFICIAL USE UNDER
 APPLICATION No. G-15259
 PERMIT No. G-15139
 IN THE NAME OF
 BRAD AND DIANE FACKRELL, LAKESIDE GARDENS

FILE PATH & NAME: C:\Users\cwatkins\Desktop\New folder\personal\BK\Lakeside Gardens\R4\LAKESIDE GARDENS 082216.dwg

BK WATER RIGHT CONSULTING
 PO Box 13434 Salem, Oregon 97309

Lakeside Gardens Water Right

APPLICATION#: G-15259 PERMIT#: G-15139 AMENDMENT#: x-xxxxx SHEET 1 OF 1