

POD#1 IS LOCATED 81 FEET NORTH AND 566 FEET WEST FROM THE SE CORNER OF SECTION 17.
 POD#2 IS LOCATED 1536 FEET SOUTH AND 1287 FEET WEST FROM THE NE CORNER OF SECTION 20.

CLAIM OF BENEFICIAL USE MAP

FOR: BRYANT & DAVID GILKESON

BY: NATHAN R. REED, CWRE
 T26S, R5W, W.M. SECTION 20

APPLICATION NO. S-87001

PERMIT NO. S-54523

DATE SURVEYED: Oct. 1, 2013

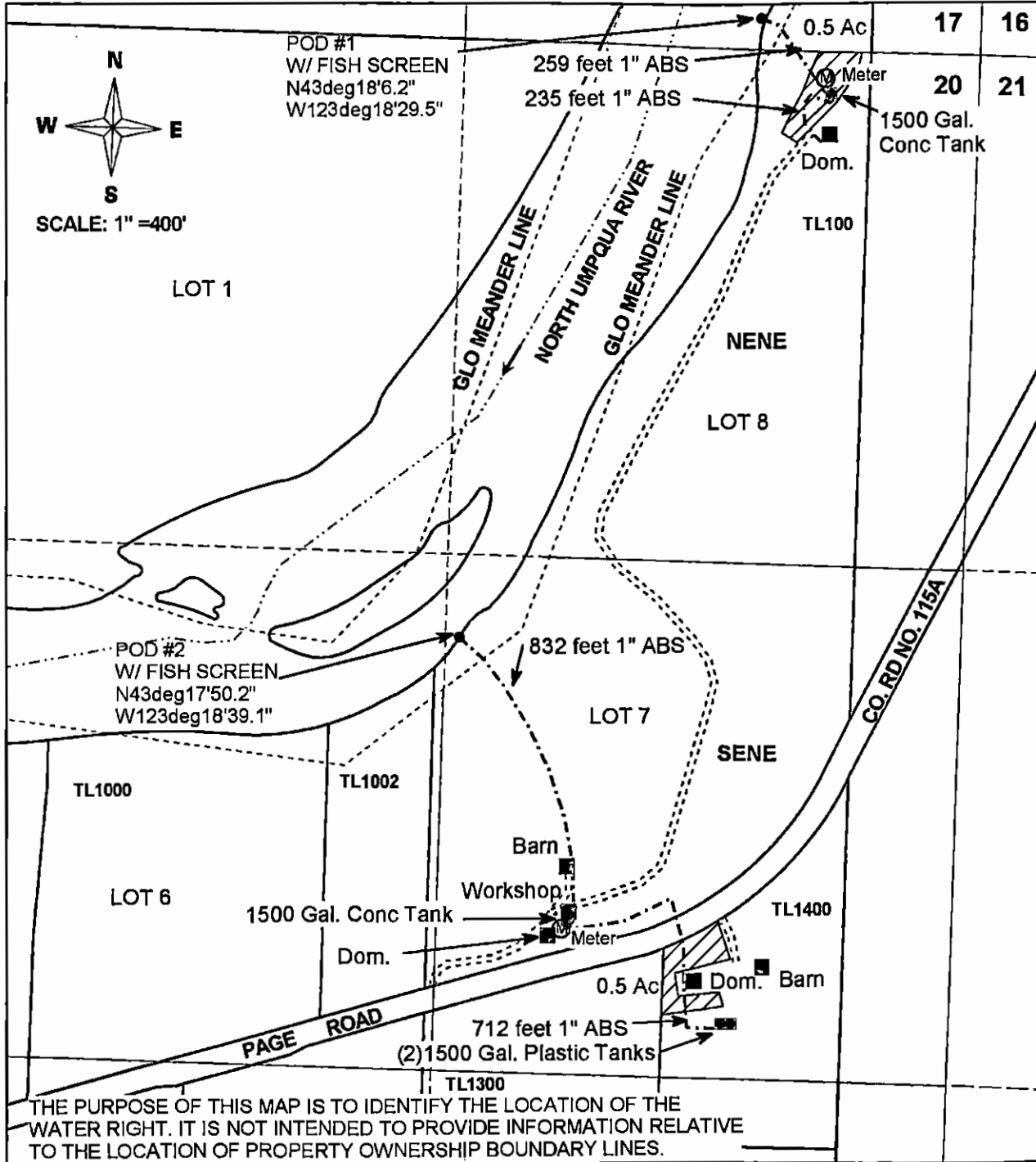

Legend

- | | | | |
|-----|-----------------|-----------|-----------|
| ● | POD | ■ | structure |
| --- | Pipeline | - - - - - | Meander |
| Ⓜ | Meter | — | Gov_Lot |
| ● | Water Tank | □ | Section |
| ▨ | Irrigation Area | - - - - - | Quarter |
| --- | Stream | - - - - - | Sixteenth |
| → | Flow_arrow | □ | Parcels |
| ⋯⋯⋯ | Roads | | |

MAP PREPARED FOR:
 BRYANT GILKESON
 10425 Custer Road
 Reno, NV 89508
 AND
 DAVID GILKESON
 P.O. BOX 668
 WINCHESTER, OR 97495

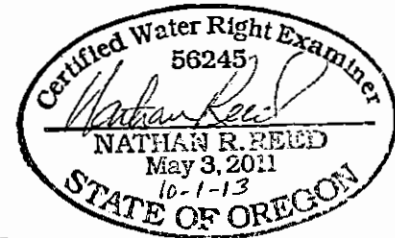

Expires Dec. 31, 2014

RECEIVED BY OWRD

OCT 07 2013 MAP PREPARED BY:
 NATHAN R. REED, P.E., CWRE
 1113 SE CASS AV
 SALEM, OR ROSEBURG, OR 97470

THE PURPOSE OF THIS MAP IS TO IDENTIFY THE LOCATION OF THE WATER RIGHT. IT IS NOT INTENDED TO PROVIDE INFORMATION RELATIVE TO THE LOCATION OF PROPERTY OWNERSHIP BOUNDARY LINES.