

**CLAIM OF BENEFICIAL USE MAP  
SUPPLEMENTAL IRRIGATION**

**PLACE OF USE  
TAX LOTS 100, 400 & 401**

Located in SW 1/4 of Section 5 and  
Located in NE/NE 1/4 of Section 7 and  
Located in NW/NW 1/4 of Section 8  
T.38.S, R.11.E, W.M. - Klamath County, Oregon

**NOTES**

1. This map was prepared for the purpose of identifying the location of water rights only and is not intended to provide legal dimensions or locations of property ownership lines.

**LEGEND**

- 05** USGS Section ID Number
- NW-NW** USGS Section Qtr/Qtr ID Number
- Well #1 Location of Wells
- Approximate Location of Water Mainline
- 27.2Ac** Acres of Irrigation by Qtr-Qtr
- Taxlot Boundary
- Taxlot ID Number
- TL100** C-77753 Sup Irrigation Boundary  
29.6 Ac - Sec 05, NE-SW  
39.8 Ac - Sec 05, NW-SW  
22.5 Ac - Sec 05, SW-SW  
0.9 Ac - Sec 05, SE-SW
- Taxlot Boundary
- Taxlot ID Number
- TL400** C-66901 Sup Irrigation Boundary  
28.8 Ac - Sec 05, SE-SW  
26.7 Ac - Sec 08, NW-NW  
18.8 Ac - Sec 07, NE-NE

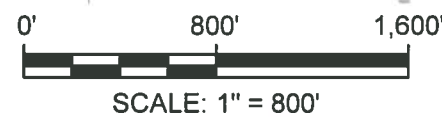
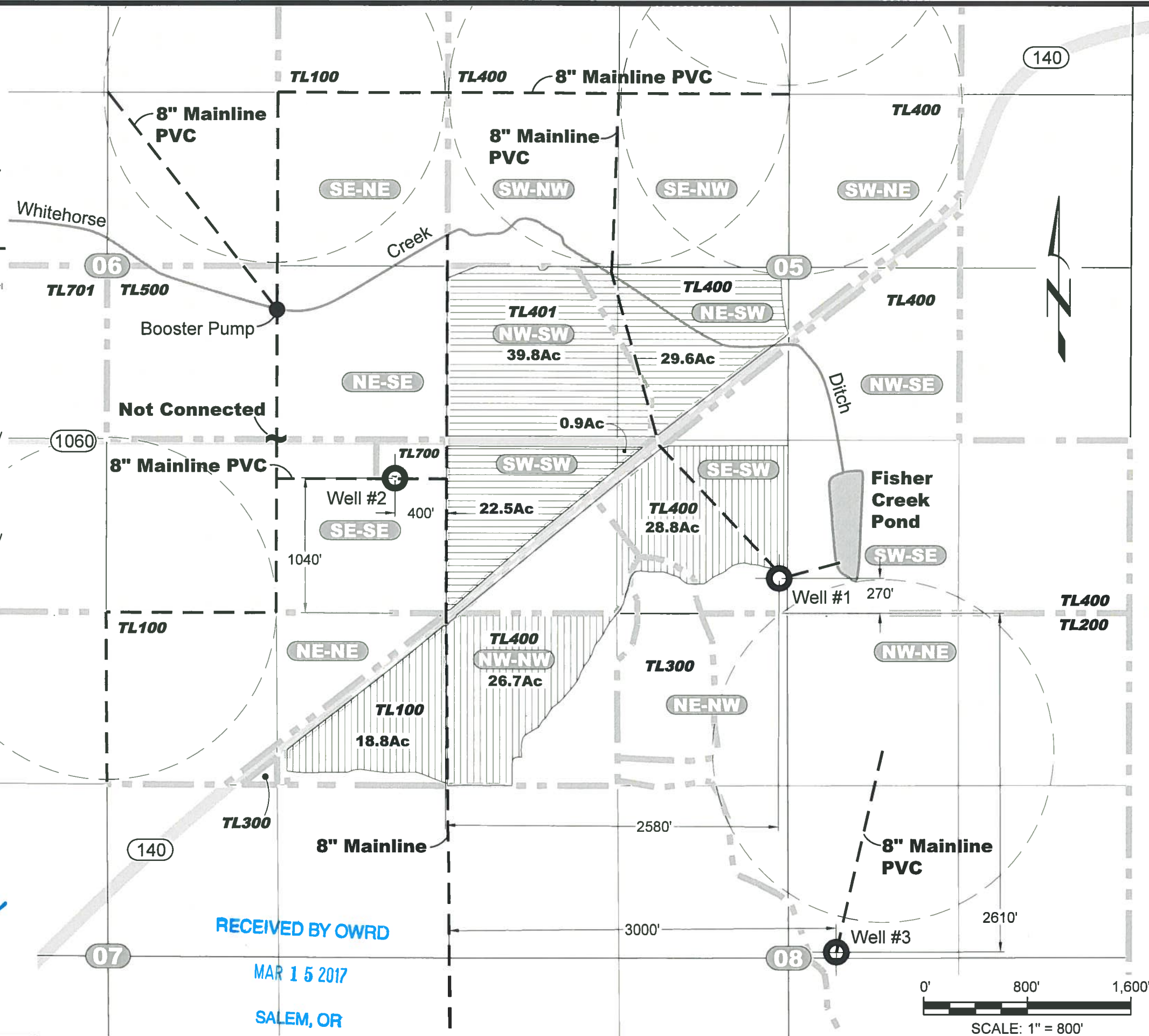

**Water Rights Map - T-8705 - Supplemental Place of Use**  
Paul Ritter - Water Rights Services  
City of Bonanza, Klamath County, Oregon

Certified Water Rights Examiner  
82917 CWRE  
*[Signature]*  
JAMES B. NEWTON  
JUNE 8, 2009  
STATE OF OREGON

EXPIRES: 12/31/  
RENEWS: 12/31/2018

RECEIVED BY OWRD  
MAR 15 2017  
SALEM, OR

DESIGNED BY: J. Bannon

DRAWN BY: S. Schenck

DATE:

MAR 2017

PROJECT NO. 1189-101

FIGURE

4

G:\100\1189 Ritter MR\101\Cad\Water\W1189101\_F1\_Site\_12.26\_03\03\2017\_SS

**CLAIM OF BENEFICIAL USE MAP  
PRIMARY IRRIGATION PLACE OF USE**

**TAX LOTS 100, 400 & 401**

Located in SW 1/4 of Section 5 and  
Located in NE/NE 1/4 of Section 7 and  
Located in NW/NW 1/4 of Section 8  
T.38.S, R.11.E, W.M. - Klamath County, Oregon

**NOTES**

1. This map was prepared for the purpose of identifying the location of water rights only and is not intended to provide legal dimensions or locations of property ownership lines.

**LEGEND**

- 05** USGS Section ID Number
- NW-NW** USGS Section Qtr/Qtr ID Number
- Well #1** Location of Wells
- Approximate Location of Water Mainline
- 27.2Ac** Acres of Irrigation by Qtr-Qtr
- TL100** Taxlot Boundary  
Taxlot ID Number  
C-29623 Irrigation Boundary  
18.0 Ac - Sec 07, NE-NE
- TL400** Taxlot Boundary  
Taxlot ID Number  
C-66807 Irrigation Boundary  
26.7 Ac - Sec 08, NW-NW  
28.8 Ac - Sec 05, SE-SW  
13.4 Ac - Sec 05, SW-SW  
6.3 Ac - Sec 05, NE-SW
- TL400** Taxlot Boundary  
Taxlot ID Number  
C-66901 Irrigation Boundary  
2.0 Ac - Sec 05, SE-SW
- TL400** Taxlot Boundary  
Taxlot ID Number  
C-77756 Irrigation Boundary  
29.6 Ac - Sec 05, NE-SW  
39.8 Ac - Sec 05, NW-SW  
22.5 Ac - Sec 05, SW-SW  
0.9 Ac - Sec 05, SE-SW
- TL100** Taxlot Boundary  
Taxlot ID Number  
C-78608 Irrigation Boundary  
0.6 Ac - Sec 07, NE-NE  
0.5 Ac - Sec 08, NW-NW  
0.2 Ac - Sec 05, NW-NW  
0.5 Ac - Sec 05, NE-SW

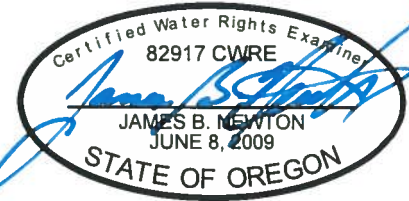
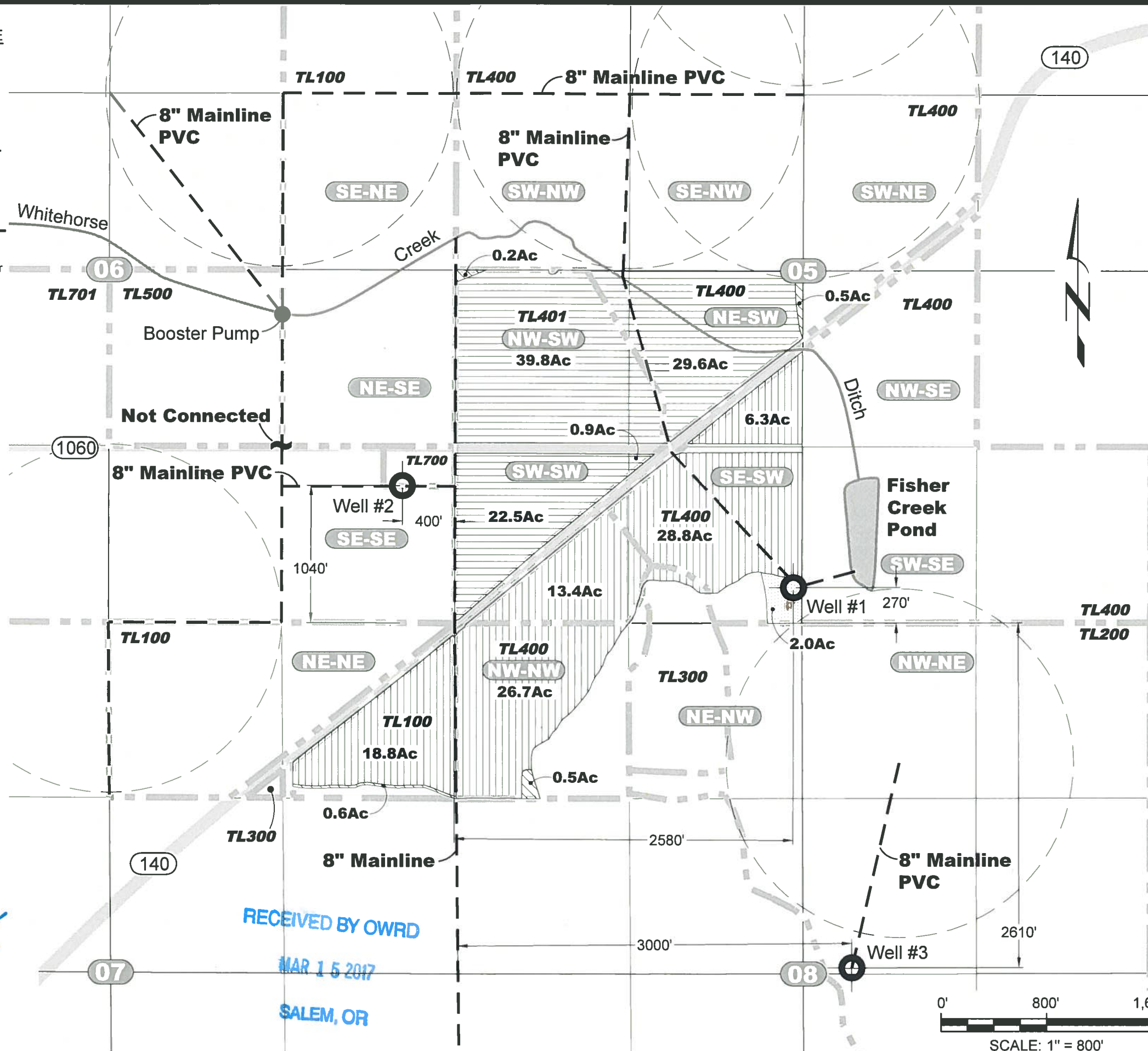

EXPIRES: 12/31/ 2018  
RENEWS: 12/31/

RECEIVED BY OWRD  
MAR 15 2017  
SALEM, OR

**NEWTON CONSULTANTS INC.**  
Earth, Water and Rock Specialists  
Ph: 541 504-9960  
Fax: 541 504-9961

**Water Rights Map - T-8705 - Primary Place of Use**  
Paul Ritter - Water Rights Services  
City of Bonanza, Klamath County, Oregon

|                           |                         |                   |                          |              |
|---------------------------|-------------------------|-------------------|--------------------------|--------------|
| DESIGNED BY:<br>J. Bannon | DRAWN BY:<br>S. Schenck | DATE:<br>MAR 2017 | PROJECT NO.:<br>1189-101 | FIGURE:<br>3 |
|---------------------------|-------------------------|-------------------|--------------------------|--------------|

G:\1100\1189 Ritter MR\101\Cod\Water\W1189101\_F1\_Site\_12.26\_03\03\2017\_SS