

CLAIM OF BENEFICIAL USE
 In Gov't Lot 1 and in the S.E. 1/4 of the N.W. 1/4
 of Section 15,, T.34S, R.1W., W.M.
 City of Shady Cove Jackson County, Oregon
 Application #S-88037 Permit #S-54971

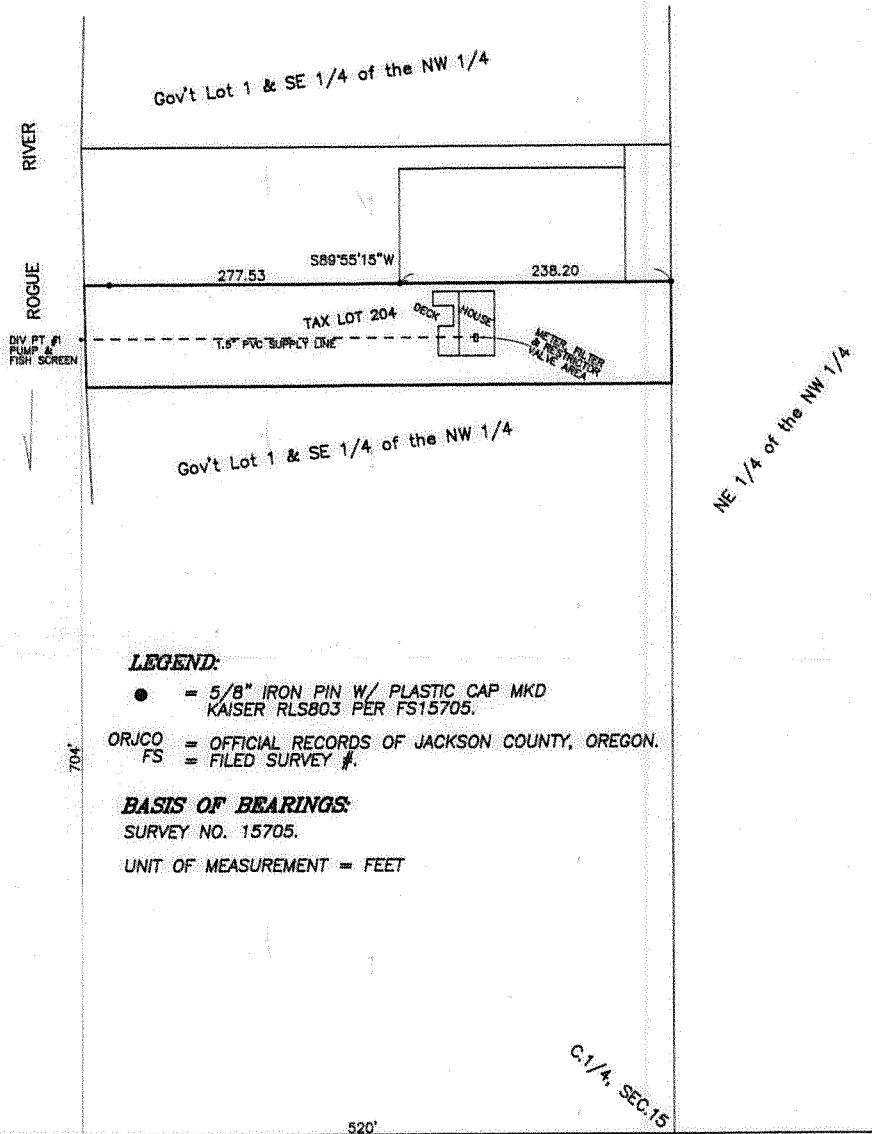

LEGEND:

- = 5/8" IRON PIN W/ PLASTIC CAP MKD KAISER RLS803 PER FS15705.
- ORJCO = OFFICIAL RECORDS OF JACKSON COUNTY, OREGON.
- FS = FILED SURVEY #.

BASIS OF BEARINGS:

SURVEY NO. 15705.
 UNIT OF MEASUREMENT = FEET



COBU MAP # 1065



THE PREPARATION OF THIS MAP WAS FOR THE PURPOSE OF IDENTIFYING THE WATER RIGHT ONLY & HAS NO INTENT TO PROVIDE DIMENSION OR LOCATION OF PROPERTY OWNERSHIP LINES.

| | | |
|---|--|-------------------------------|
| | TITLE: CLAIM OF BENEFICIAL USE ASSESSOR'S MAP #: 341W15BD TL204 | DATE: 8 DEC 2016 |
| | FOR: KLAUS & LOUISE MILLER 579 MELROSE LANE SHADY COVE, OR 97539 | SCALE: 1 inch = 100 feet |
| L.J. FRIAR & ASSOCIATES P.C. CONSULTING LAND SURVEYORS P.O. Box 1947, Phoenix, OR 97535 Phone: (541) 772-2782 Email: lfriar@earthlink.net | ORIGIN: | ROTATION: 0° JOB#: 15219FM |
| | | Sheet 1 of 1. |

© L.J. FRIAR & ASSOCIATES, P.C. 2016

Not to scale

RECEIVED BY OWRD
 JAN 31 2017
 SALEM, OR