

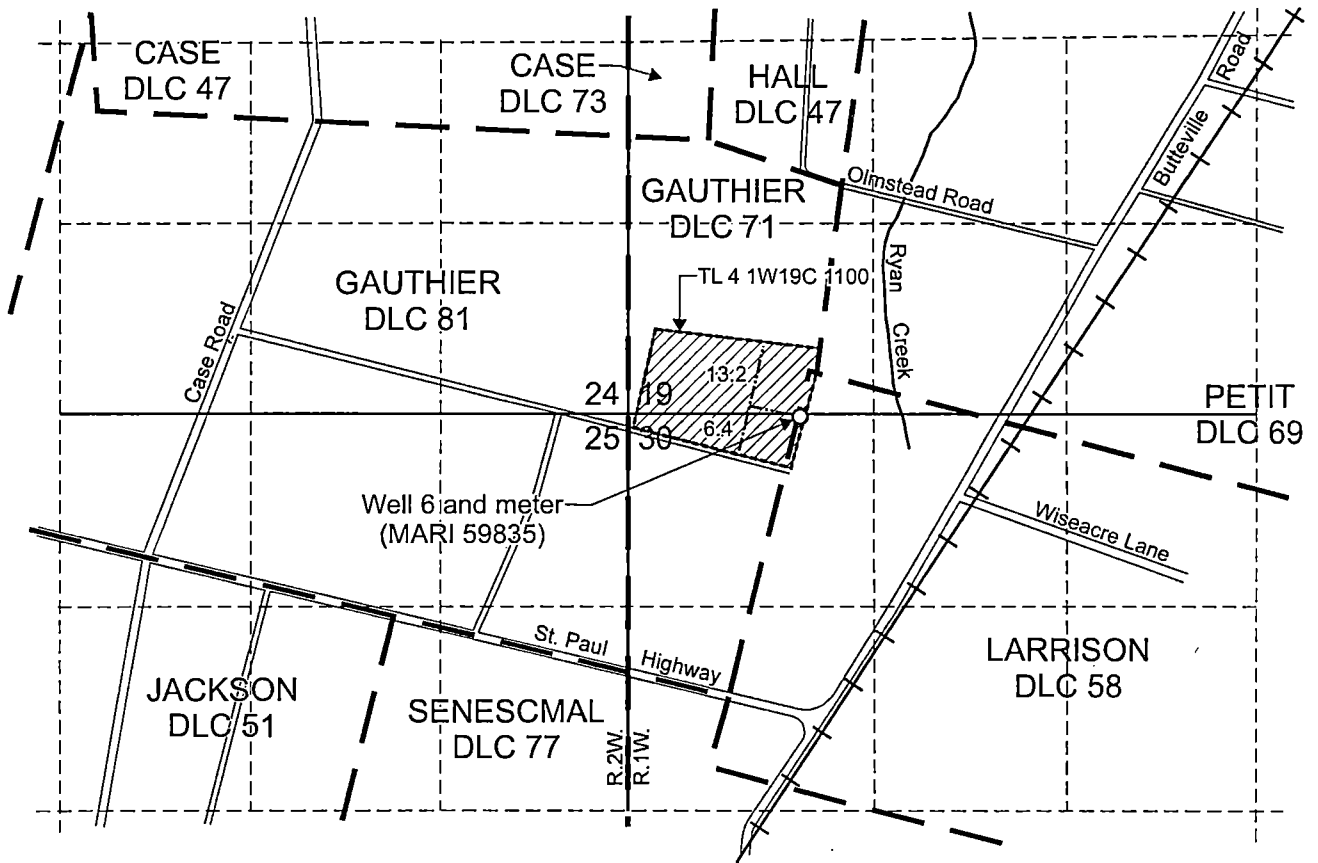



T.4S. R.1W. Sec. 19 & 30



Well 6 (MARI 59835) is located 20 feet south and 1,180 feet east from the NW corner, Section 30

-  Area of nursery operations (19.6 Acres) under Application G-14605, Permit G-17691.
-  Tax lot boundary
-  Donation Land Claim Boundary
-  Irrigation main line, buried

RECEIVED

MAR 08 2017

OWRD

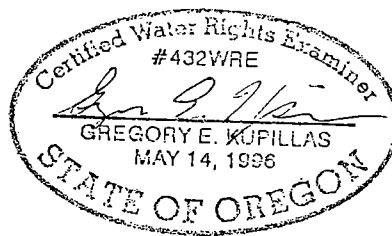

EXPIRATION DATE: 6/30/2017

Scale: 1" = 1,320'

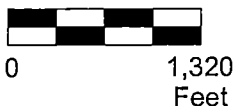

This map was prepared for the purpose of identifying the location of a water right only and is not intended to provide legal dimensions or location of property ownership lines.

Claim of Beneficial Use Map
Application G-14605, Permit G-17691

Brian Rissberger
T.4S. R.1W. Sec. 19 and 30 W.M.

Pacific Hydro-Geology Inc.

02/2017