

CLAIM OF BENEFICIAL USE MAP

S19, T3S, R3W, WM, TAXLOT 400
YAMHILL COUNTY, OR
WILLAMETTE RIVER BASIN

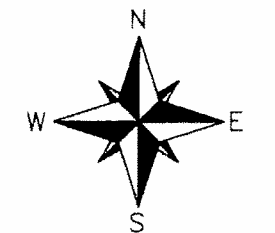

PREPARED FOR:
ROBERT LAUGHLIN
PO BOX 399
CARLTON, OR 97111

APPLICATION #: R-87366
PERMIT #: R-14571

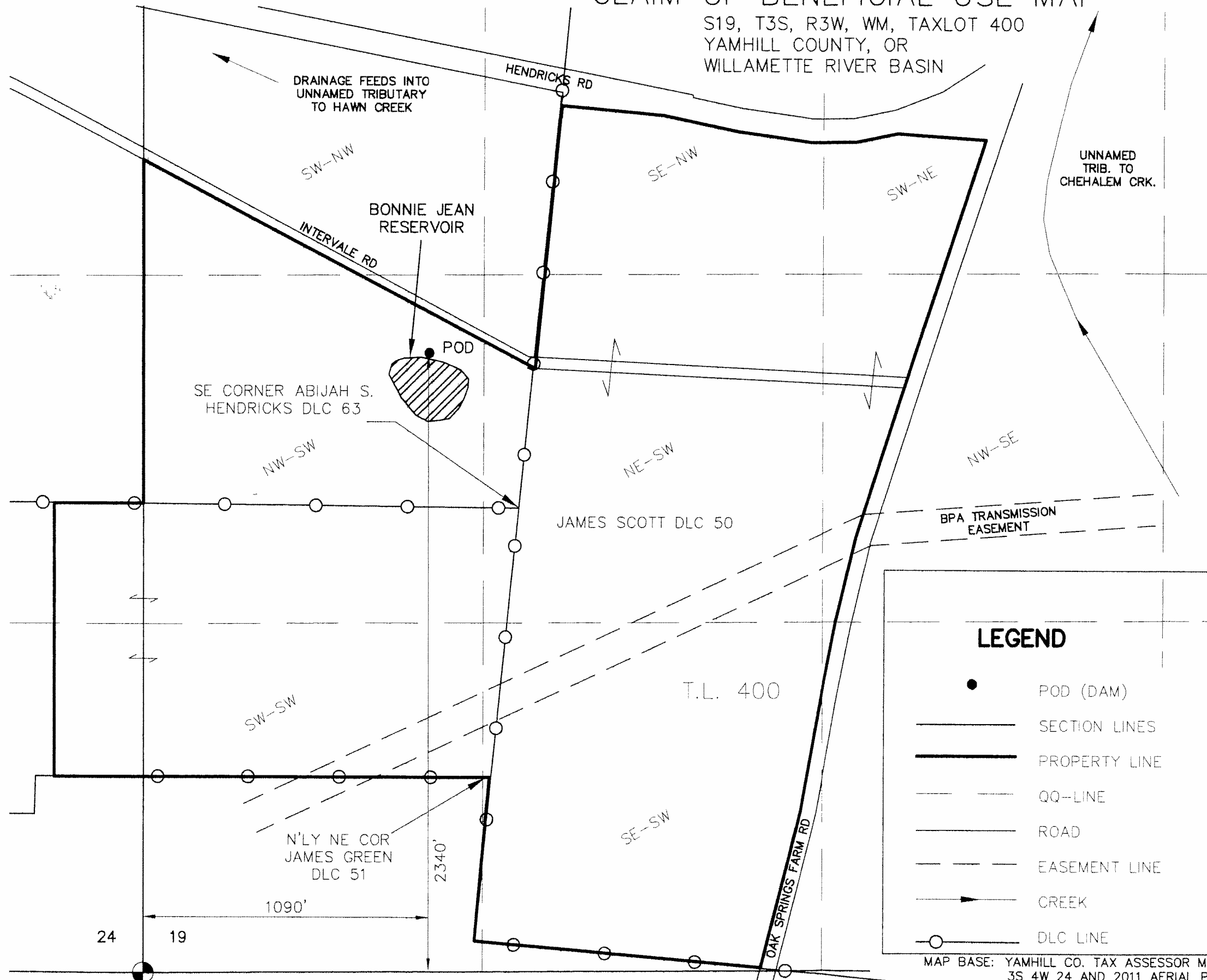

LEGEND

- POD (DAM)
- SECTION LINES
- PROPERTY LINE
- - - QQ-LINE
- ROAD
- - - EASEMENT LINE
- ▶ CREEK
- DLC LINE



RECEIVED
JUL 02 2012
WATER RESOURCES DEPT
SALEM, OREGON



Project: 308-2-127
Drawing: 3082127B_COBU.DWG
By: DYLAN HITNER
Checked by: EAU
Date: 05-30-2012

MAP BASE: YAMHILL CO. TAX ASSESSOR MAPS 3S 3W 19,
3S 4W 24 AND 2011 AERIAL PHOTOS.

THIS MAP WAS PREPARED FOR THE PURPOSE OF IDENTIFYING THE
LOCATION OF A WATER RIGHT ONLY AND IS NOT INTENDED TO PROVIDE
LEGAL DIMENSIONS OR LOCATION OF PROPERTY OWNERSHIP LINES.

693

COBU MAP 693 folder V