

CLAIM OF BENEFICIAL USE MAP
 LOCATED IN TAX LOT 800, SECTION 12, T3S, R4W, WM.
 YAMHILL COUNTY, OREGON
 PERMIT: R-14222
 APPLICATION: R-86367

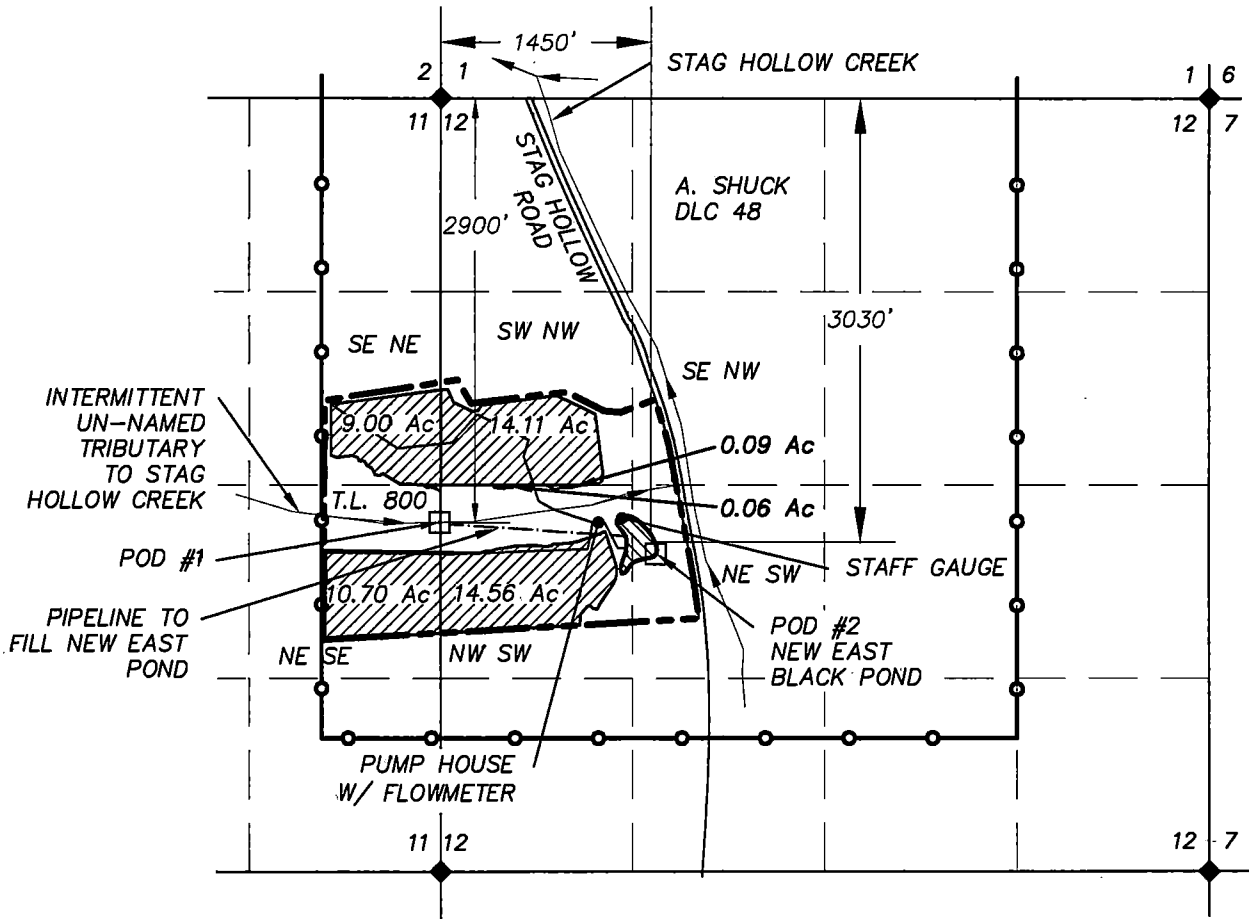
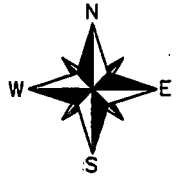

THIS MAP WAS PREPARED FOR THE PURPOSE OF IDENTIFYING THE LOCATION OF A WATER RIGHT ONLY AND IS NOT INTENDED TO PROVIDE LEGAL DIMENSIONS OR LOCATION OF PROPERTY OWNERSHIP LINES.

MAP BASES: YAMHILL COUNTY TAX MAP T3S R4W SECTION 12

2012 AERIAL PHOTO FROM GOOGLE EARTH

USGS TOPO MAP

LEGEND

- DLC LINE
- PROPERTY LINE
- SECTION LINE
- 16TH LINE
- PIPE
- POD
- IRRIGATION PER PERMIT #S-54555
- RESERVOIR PER PERMIT #R-14222

RECEIVED
 OWRD SALEM OR

DEC -7 2012

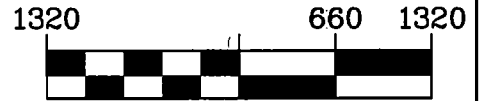

1 inch = 1320 ft.

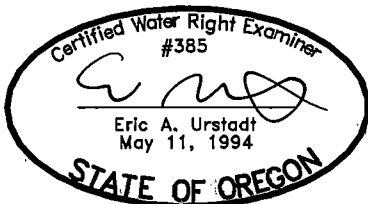

PREPARED FOR:
 STEVEN BLACK
 BLACK FAMILY TRUST
 3580 CARMEL MOUNTAIN ROAD
 SUITE 460
 SAN DIEGO, CA 92130



Project: 305-2-048
 Drawing: 3052048-COBU
 By: DYLAN HITNER
 Date: OCTOBER 3, 2012