

**CLAIM OF BENEFICIAL USE MAP**  
 LOCATED IN TAX LOT 800, SECTION 12, T3S, R4W, WM.  
 YAMHILL COUNTY, OREGON  
 PERMIT: S-54555  
 APPLICATION: S-86370

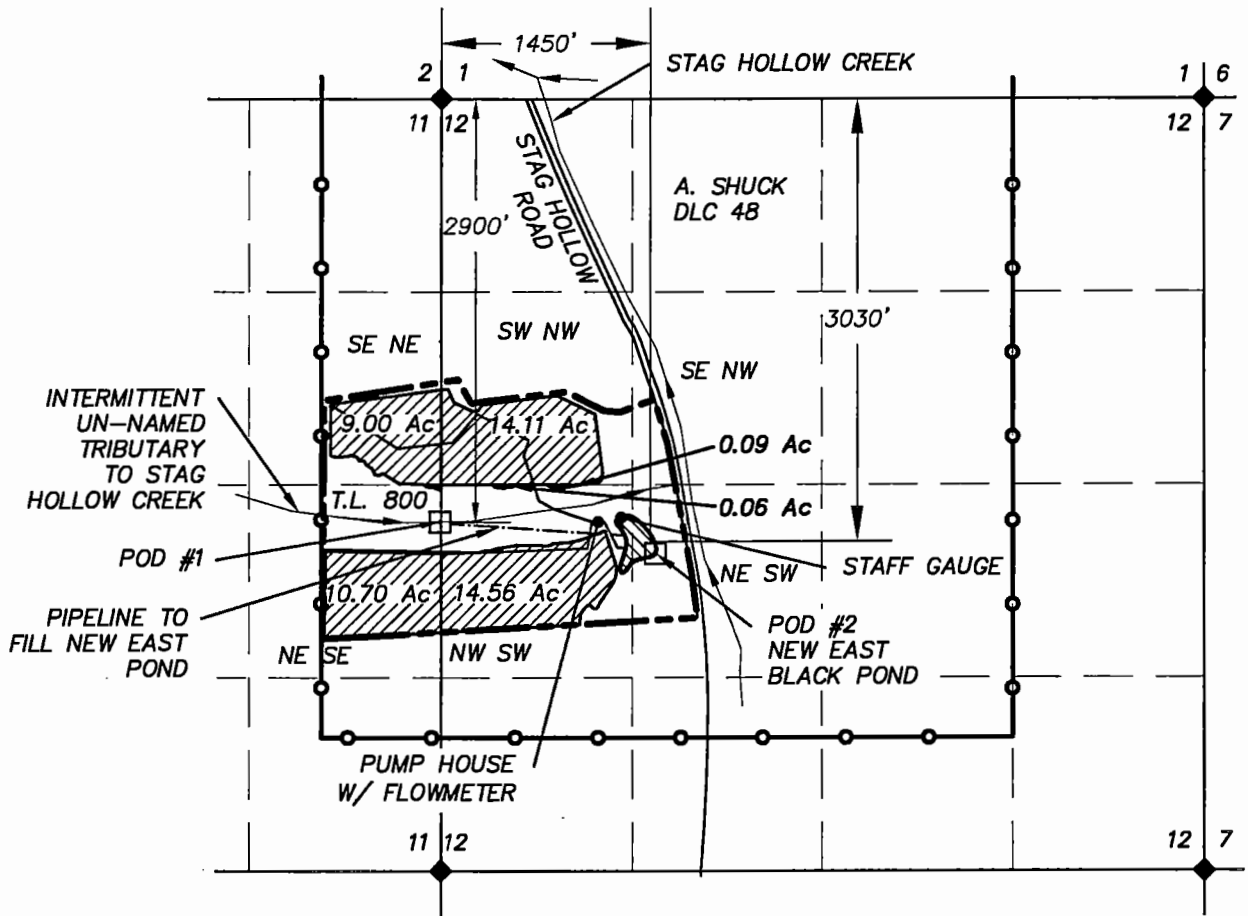

THIS MAP WAS PREPARED FOR THE PURPOSE OF IDENTIFYING THE LOCATION OF A WATER RIGHT ONLY AND IS NOT INTENDED TO PROVIDE LEGAL DIMENSIONS OR LOCATION OF PROPERTY OWNERSHIP LINES.

**LEGEND**

- DLC LINE
- PROPERTY LINE
- SECTION LINE
- 16TH LINE
- PIPE
- POD
- IRRIGATION PER PERMIT #S-54555
- RESERVOIR PER PERMIT #R-14222

MAP BASES: YAMHILL COUNTY TAX MAP T3S R4W SECTION 12

2012 AERIAL PHOTO FROM GOOGLE EARTH

USGS TOPO MAP

RECEIVED  
 GOV. SALMON  
 DEC-7 2012

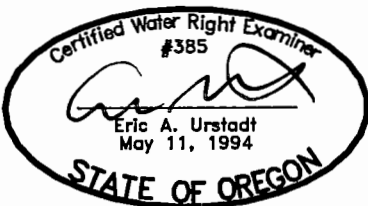
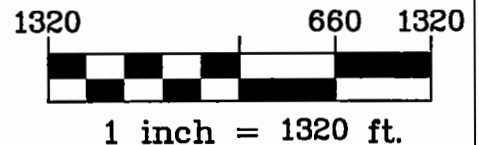

EXPIRES 06/30/2014

PREPARED FOR:  
 STEVEN BLACK  
 BLACK FAMILY TRUST  
 3580 CARMEL MOUNTAIN ROAD  
 SUITE 460  
 SAN DIEGO, CA 92130



Project: 305-2-048  
 Drawing: 3052048-COBU  
 By: DYLAN HITNER  
 Date: OCTOBER 3, 2012