

T. 3 S., R. 4 W., W.M.

Location: The NE 1/4 of the NE 1/4 of Section 8 and the SE 1/4 of the SE 1/4 of Section 5 and the SW 1/4 of the SW 1/4 of Section 4 and the NW 1/4 of the NW 1/4 of Section 9, all in Township 3 South, Range 4 West of the Willamette Meridian, within the Thomas Davis Donation Land Claim No. 42 and the William Stillwell Donation Land Claim No. 41 and the John Rowland Donation Land Claim No. 44, Yamhill County, Oregon.

Tax Lot: 3404- 1000, 1100, 1200, 1300

Application No. T-7597

Date : 10 September 1998

Scale : 1" = 400'

I certify that the information I have provided in this final proof is an accurate representation of the permitted water use and is true and correct to the best of my knowledge. It is to be used for the purpose of identifying the location of water right only and is not intended to provide legal dimensions or locations of property ownership lines.

Matt Dunckel

Matt Dunckel, C.W.R.E.

This Final Proof reflects changes made under the Water Rights Transfer process and affects the previous water right of Permit 20096, Certificate No. 22337.

By: Matt Dunckel & Assoc.
19010 Baker Creek Road
McMinnville, OR 97128
Phone: 472-7904

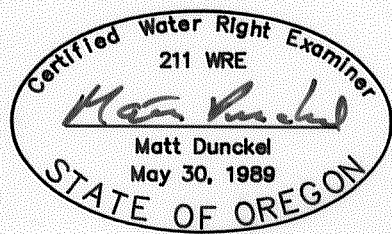

LEGEND:

- = Property line
- — — — — = D.L.C. line
- — — — — = Section line
- — — — — = "40" line
- ▨ OR ▩ OR ▧ = PLACE OF USE FOR THIS FINAL PROOF. [Application T-7597]
- ▣ OR ▤ = Certificate 74105 [22337] (not part of transfer).

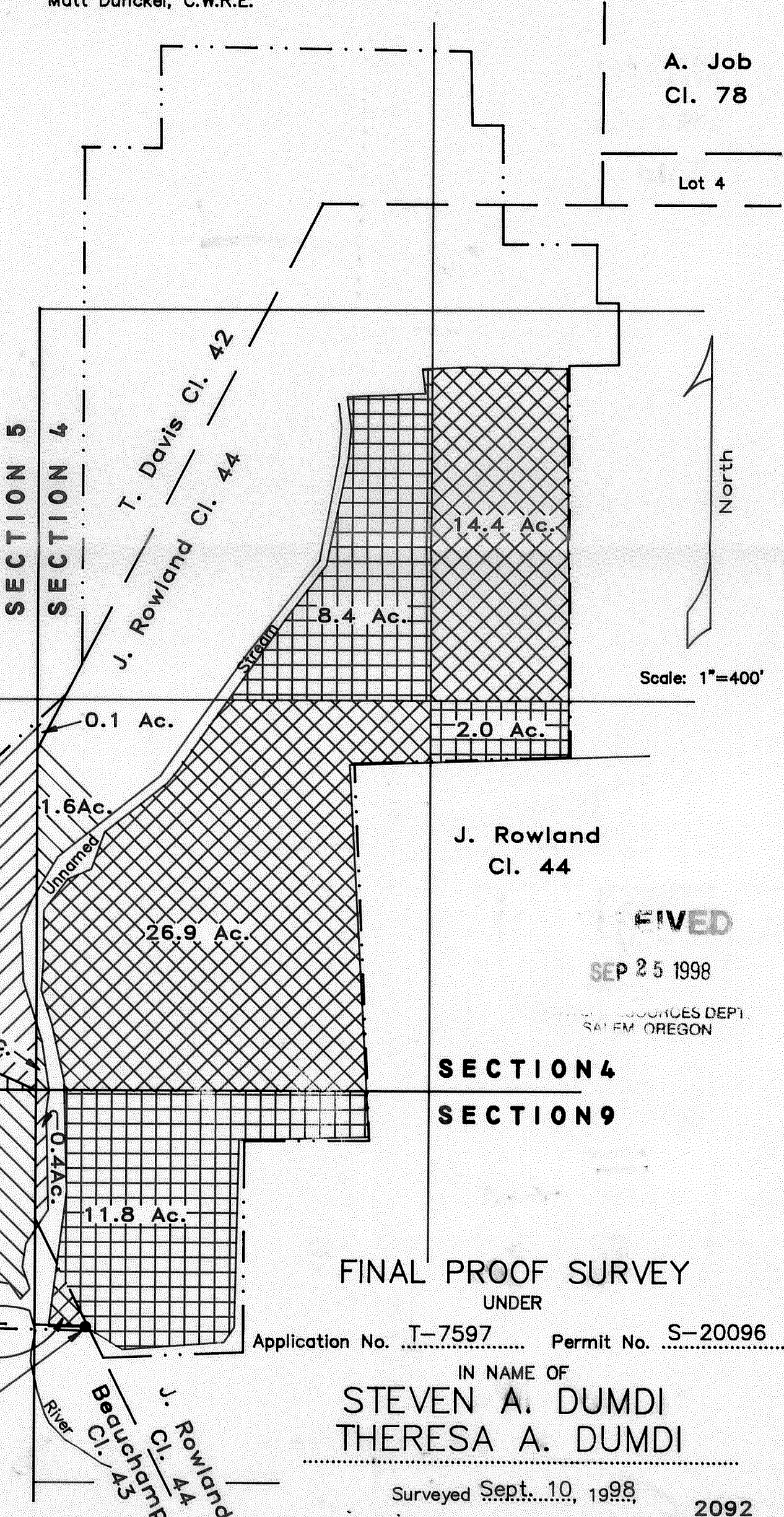

DIVERSION POINT
bears N 44°48'50" W
1353 feet from
the N'y NE corner
of the Stephan
Beauchamp
DLC No. 43.

T. Davis Cl. 42
W. Stilwell Cl. 41

W. Stilwell Cl. 41

Beauchamp Cl. 43

N'y NE corner of the Stephan Beauchamp DLC No. 43.

J. Rowland Cl. 44
Beauchamp Cl. 43

J. Rowland Cl. 44

FIVED

SEP 25 1998

RESOURCES DEPT. SALEM, OREGON

SECTION 4
SECTION 9

FINAL PROOF SURVEY UNDER

Application No. T-7597 Permit No. S-20096

IN NAME OF
STEVEN A. DUMDI
THERESA A. DUMDI

Surveyed Sept. 10, 1998