

CLAIM OF BENEFICIAL USE MAP

FOR: RICHARD GROST

BY: NATHAN R. REED, CWRE

T26S, R3W, W.M. SECTION 11, GLot 11

APPLICATION NO. S-87739

PERMIT NO. S-54751

DATE SURVEYED: APRIL 20, 2013

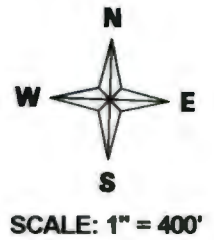

Legend

- Structure
- POD
- Stream
- Pipeline
- Flow_arrow
- Gov_Lot
- Township
- DLC
- Section
- Quarter
- Sixteenth
- Parcels

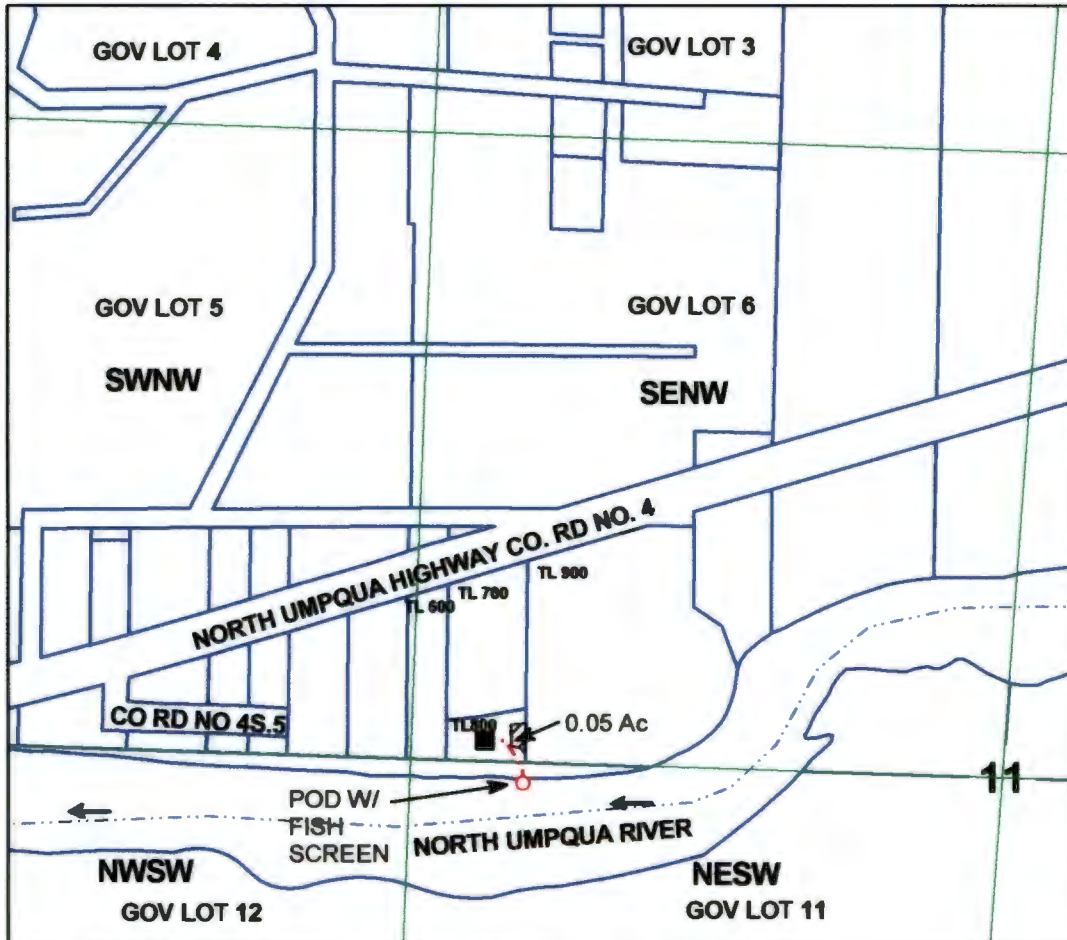

POD IS LOCATED 43 FEET SOUTH AND 991 FEET WEST FROM THE CENTER QUARTER OF SECTION 11.

MAP PREPARED FOR:
RICHARD GROST
P.O. BOX 128
23457 N. UMPQUA HWY
IDLEYLD PARK, OR 97447

RECEIVED BY QV180

APR 29 2013

SALEM, OR

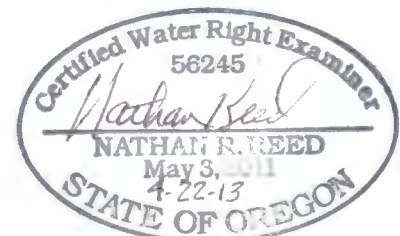

Expires Dec. 31, 2014

THE PURPOSE OF THIS MAP IS TO IDENTIFY THE LOCATION OF THE WATER RIGHT. IT IS NOT INTENDED TO PROVIDE INFORMATION RELATIVE TO THE LOCATION OF PROPERTY OWNERSHIP BOUNDARY LINES.

MAP PREPARED BY:
NATHAN R. REED, P.E., CWRE
1113 SE CASS AV
ROSEBURG, OR 97470