

T.35S.,R.1W.,W.M.
 Jackson County, Oregon
 Tax Lot No. 351W29 - 700
 and 351W32 - 200 & 700
 Rogue River Basin

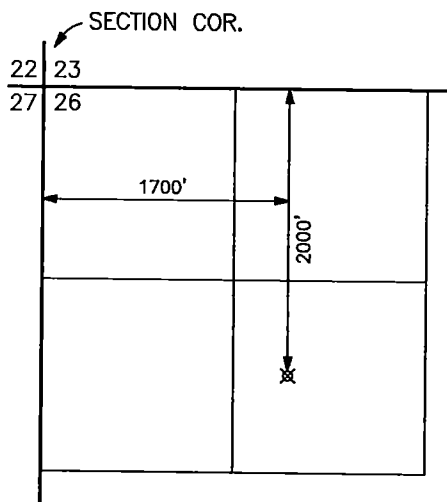

LOST CREEK RESERVOIR
 POINT OF DIVERSION
 T.33S.,R.1E.,W.M.
 SCALE 1" = 1320'

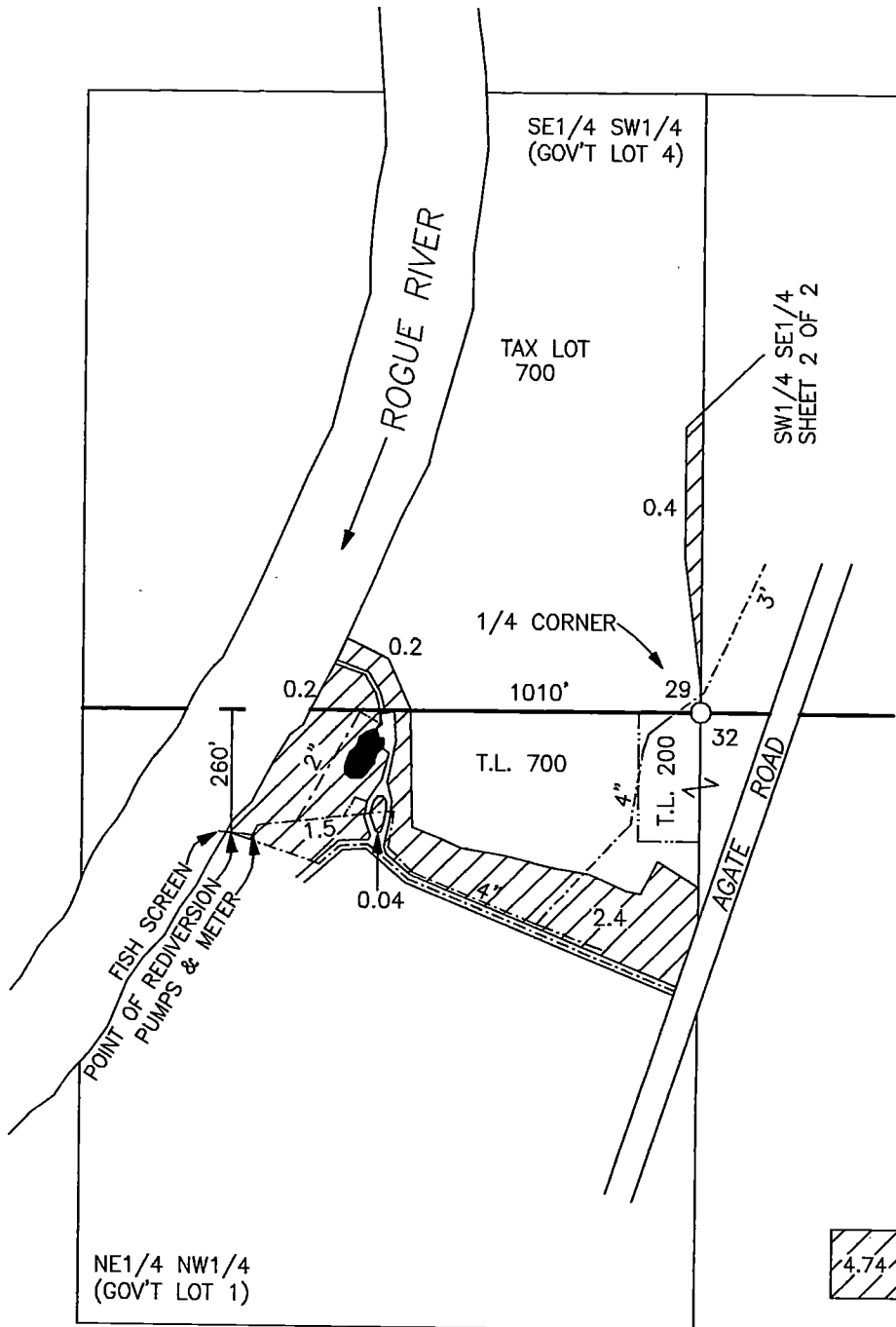
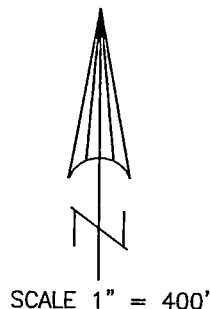

NOTE: MAP PREPARED FOR
 WATER RIGHT PURPOSES ONLY,
 NOT FOR PROPERTY BOUNDARY
 LOCATIONS.

RECEIVED BY OWRD

JAN 07 2013

 IRRIGATED AREA
 PERMIT NO. 54079

SALEM, OR

CLAIM OF BENEFICIAL USE MAP

APPLICATION No. S-85722
 PERMIT No. S-54079

FOR: JOHNNIE ISOLA
 12375 AGATE ROAD
 EAGLE POINT, OR 97524

PREPARED BY: GARY D. KAISER
 KAISER SURVEYING
 19440 HWY. 62
 EAGLE POINT, OR. 97524

DECEMBER 24, 2012

T.35S.,R.1W.,W.M.
Jackson County, Oregon
Tax Lot No. 351W29 - 800
Rogue River Basin

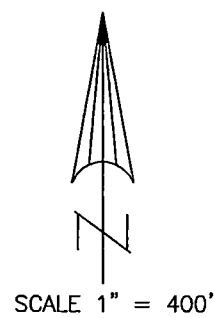
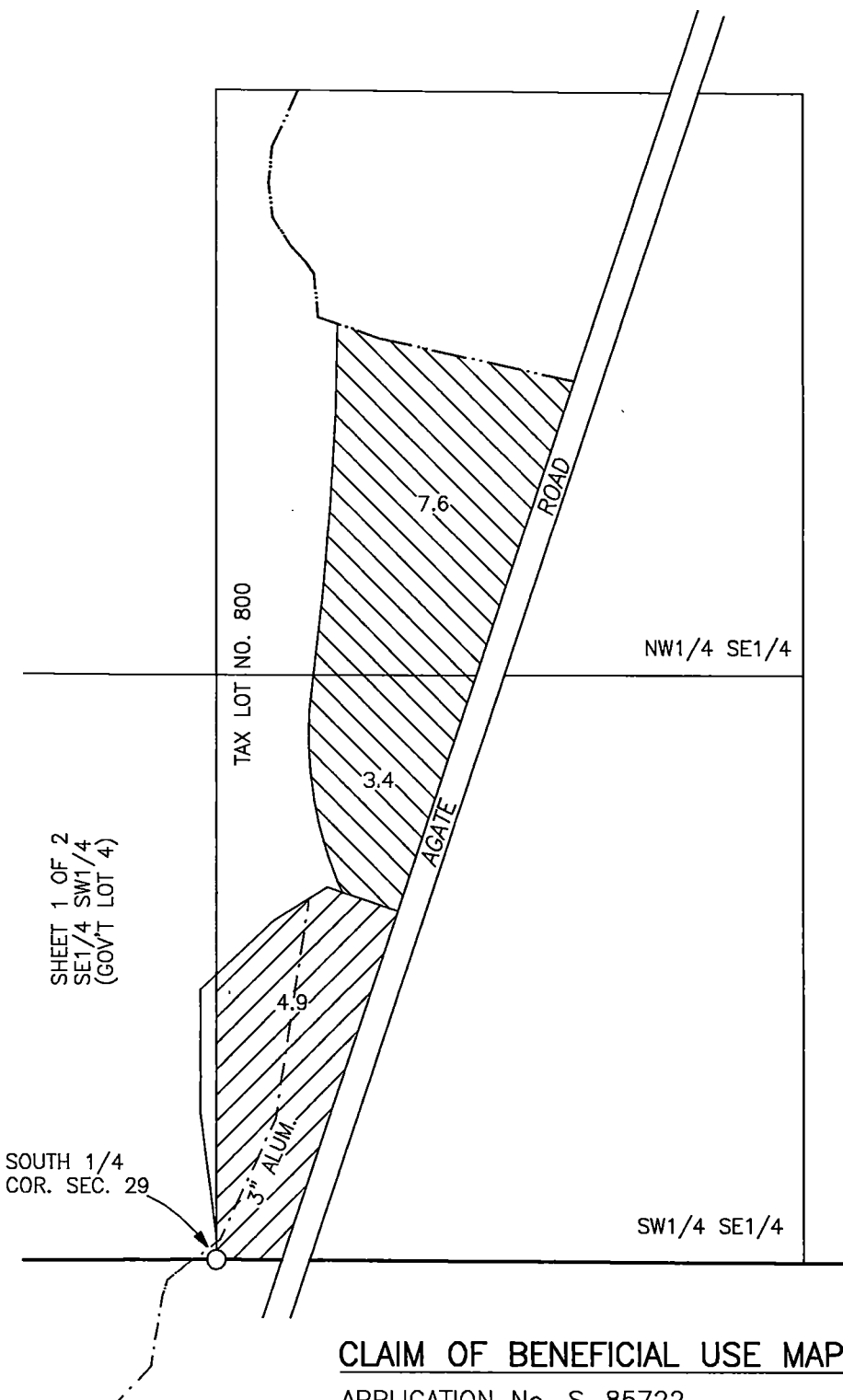

NOTE: MAP PREPARED FOR WATER RIGHT PURPOSES ONLY, NOT FOR PROPERTY BOUNDARY LOCATIONS.

RECEIVED BY OWRD

JAN 07 2013

SALEM, OR

 = IRRIGATED AREA PERMIT NO. 54079

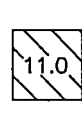
 = IRRIGATED AREA E.P.I.D WATER PER CERT. 75429 ALSO SUPPLEMENTAL IRRIGATION PER PERMIT 54079

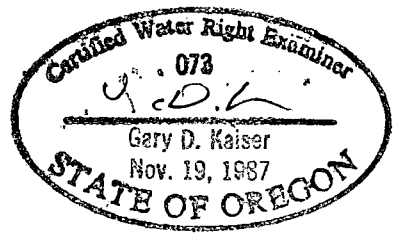

CLAIM OF BENEFICIAL USE MAP

APPLICATION No. S-85722
PERMIT No. S-54079

FOR: JOHNNIE ISOLA
12375 AGATE ROAD
EAGLE POINT, OR 97524

PREPARED BY:
Gary D. Kaiser
19440 Highway 62
Eagle Point, OR. 97524

DECEMBER 24, 2012