

T.6S., R.1W., W.M.

RECEIVED

JUL 17 2013

WATER RESOURCES DEPT
SALEM, OREGON

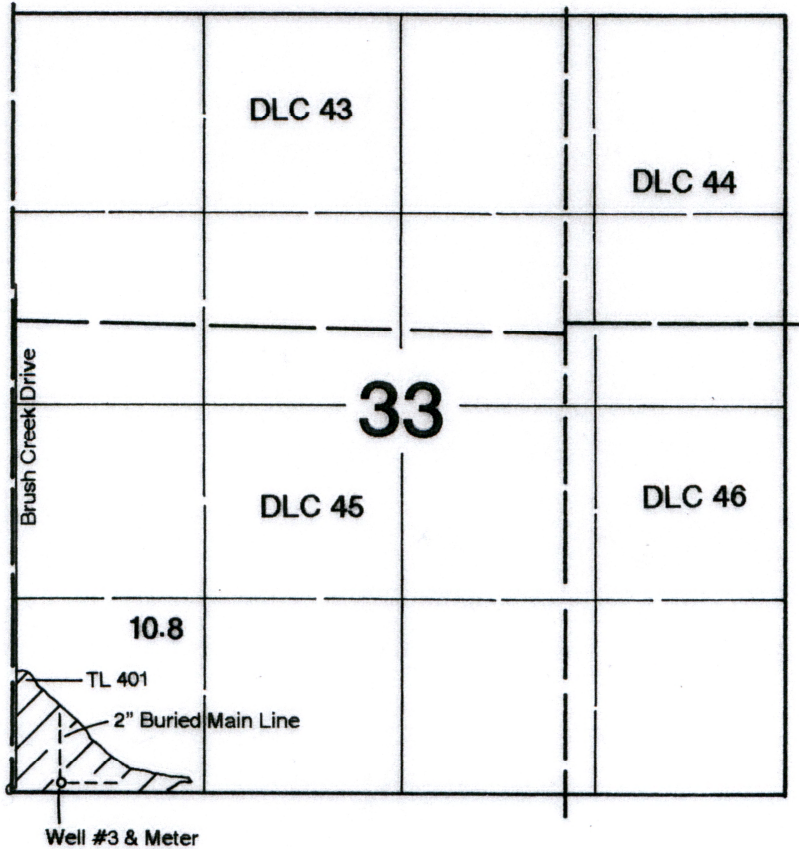

Well #3 is located 15' N & 355' E from the SW corner of Section 33.

Final Proof Survey

In the Name of

David & Rebecca Campbell

Transfer #: T-10558

Surveyed on July 1, 2013 by JM Schuette

This Map was Prepared for the Purpose of Identifying the Location of a Water Right Only and is Not Intended to Provide Legal Dimensions or Location of Property Ownership Lines.

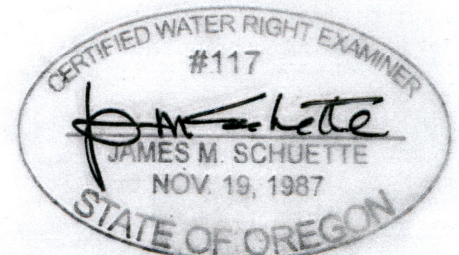

EXPIRES: 6/30/2014