

CLAIM OF BENEFICIAL USE MAP

SECTION 1, MAP 1N 2W TAX LOTS 3600 & 2400
WASHINGTON COUNTY, OREGON
TRANSFER T-12216

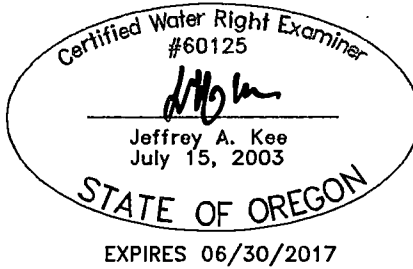

PREPARED FOR:
DAE-LEE LLC
11383 NW 195th
HILLSBORO, OR 97124

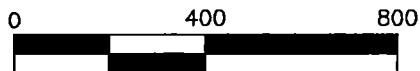

1 inch = 400 ft.

LEGEND

- PROPERTY BOUNDARY LINE
- 1/16TH SECTION LINE
- PLACE OF USE

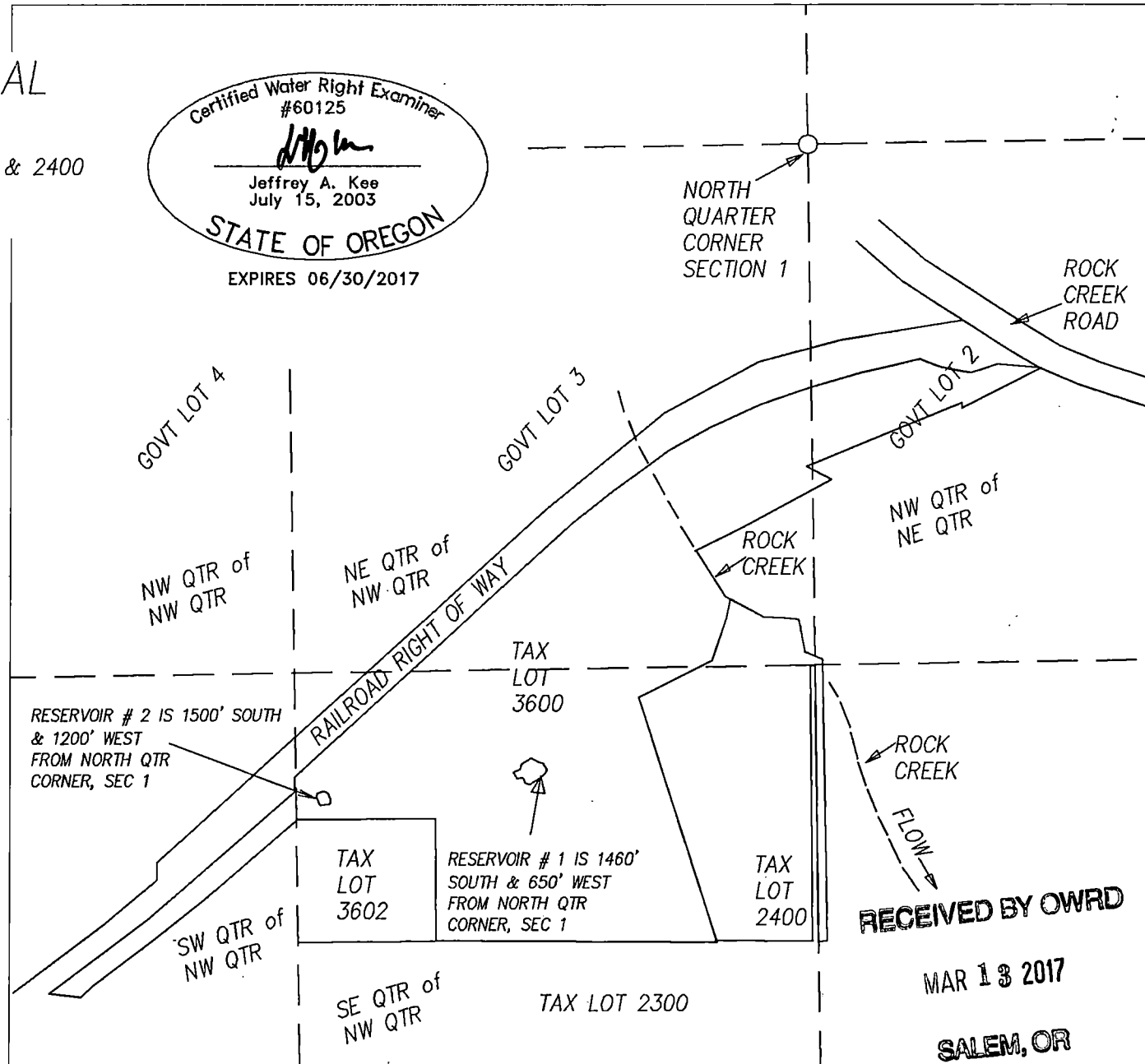

MAP BASES: WASHINGTON COUNTY TAX MAP T1N
R2W SEC. 1
2015 AERIAL PHOTO FROM GOOGLE EARTH.

THIS MAP WAS PREPARED FOR THE PURPOSE OF
IDENTIFYING THE LOCATION OF A WATER RIGHT
ONLY AND IS NOT INTENDED TO PROVIDE LEGAL
DIMENSIONS OR LOCATION OF PROPERTY
OWNERSHIP LINES.



Project: 315-02-105
By: JEFFREY KEE
Date: MARCH 10, 2017