

CLAIM OF BENEFICIAL USE MAP

PREPARED FOR:
 KEVIN & CARRIE DUYCK.
 37995 NW HARRINGTON RD
 CORNELIUS, OR 97113

SECTION 11, T1N, R4W, WM
 LOT 500 OF TAX MAP 1N 4W 11
 WITHIN THE LOUSIGNOUT DLC #52
 WASHINGTON COUNTY, OREGON
 WATER RIGHT APPLICATION G-16840, PERMIT G-16433



RECEIVED BY OWRD

JUN 27 2016

SALEM, OR

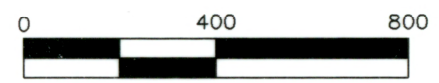
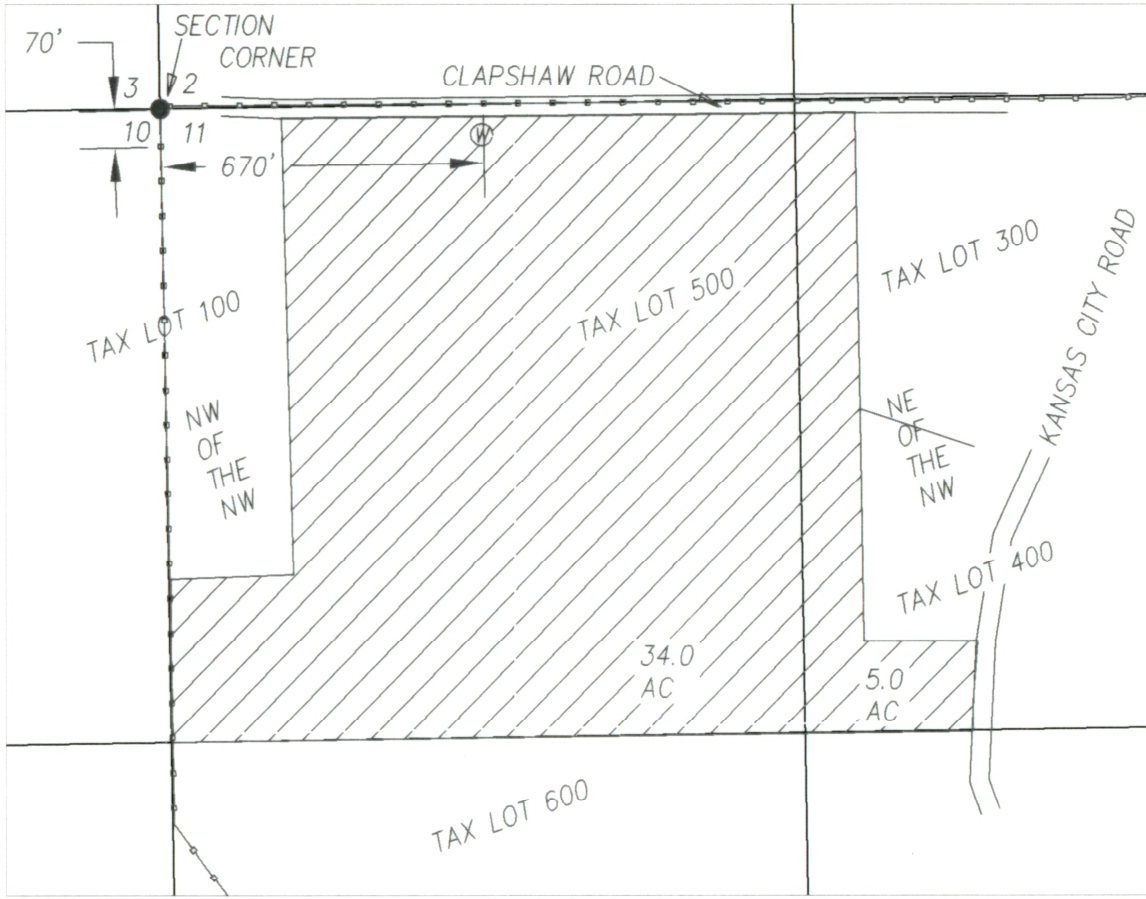

1 inch = 400 ft.

LEGEND

- POINT OF APPROPRIATION (WITH METER) WELL #1
- PROPERTY BOUNDARY LINE
- 1/16TH SECTION LINE
- WATER LINE 6 INCH
- PLACE OF USE ALL WITHIN LOUSIGNOUT DLC # 52
- DONATION LAND CLAIM # 52 LOUSIGNOUT

MAP BASES: WASHINGTON COUNTY TAX MAP T1N R4W SEC. 11.
 2015 AERIAL PHOTO FROM GOOGLE EARTH

THIS MAP WAS PREPARED FOR THE PURPOSE OF IDENTIFYING THE LOCATION OF A WATER RIGHT ONLY AND IS NOT INTENDED TO PROVIDE LEGAL DIMENSIONS OR LOCATION OF PROPERTY OWNERSHIP LINES.



Project: 315-067
 By: JEFFREY KEE
 Date: DEC 21, 2015