

T.38S.R.4W.W.M.

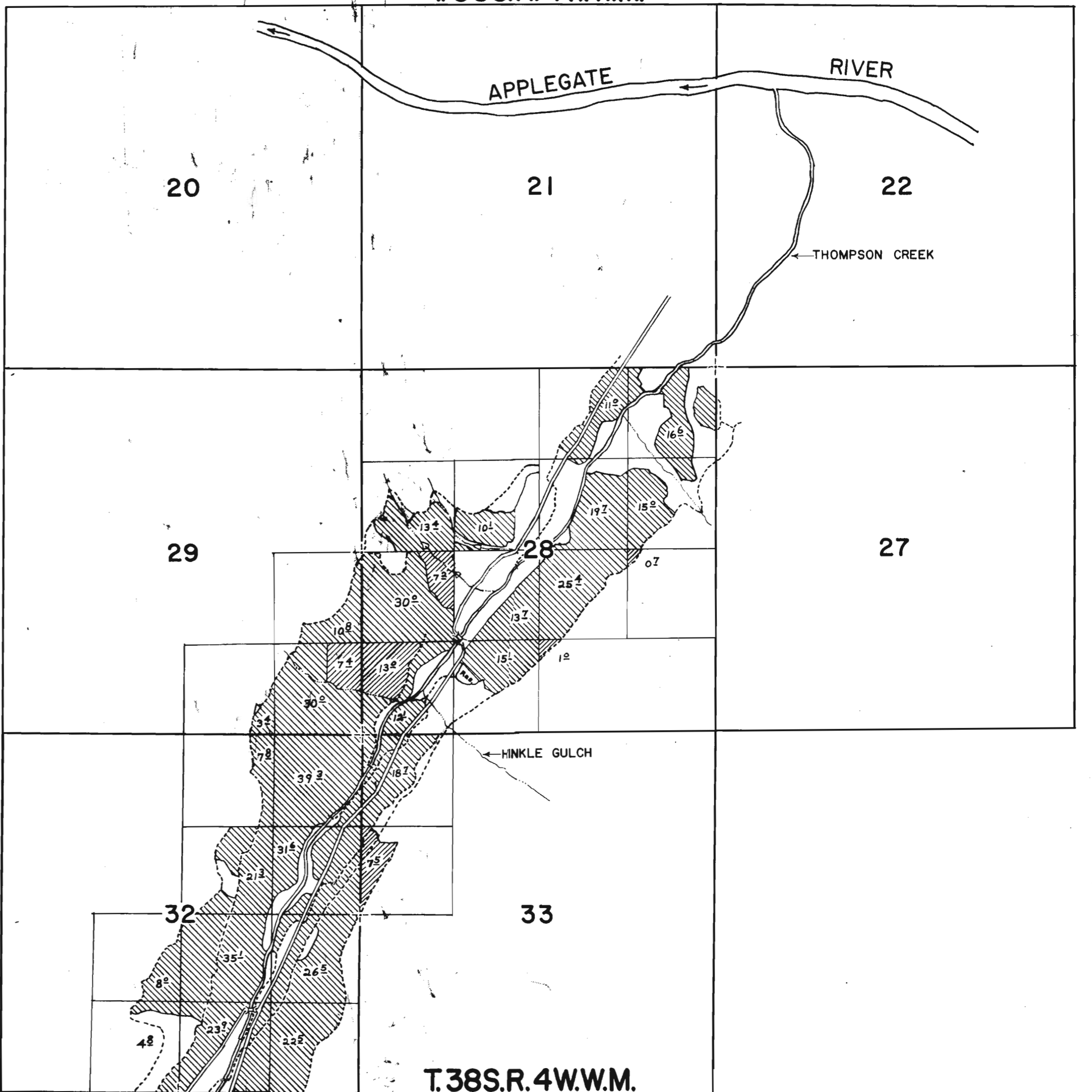

T.39S.R.5W.W.M.
T.39S.R.4W.W.M.

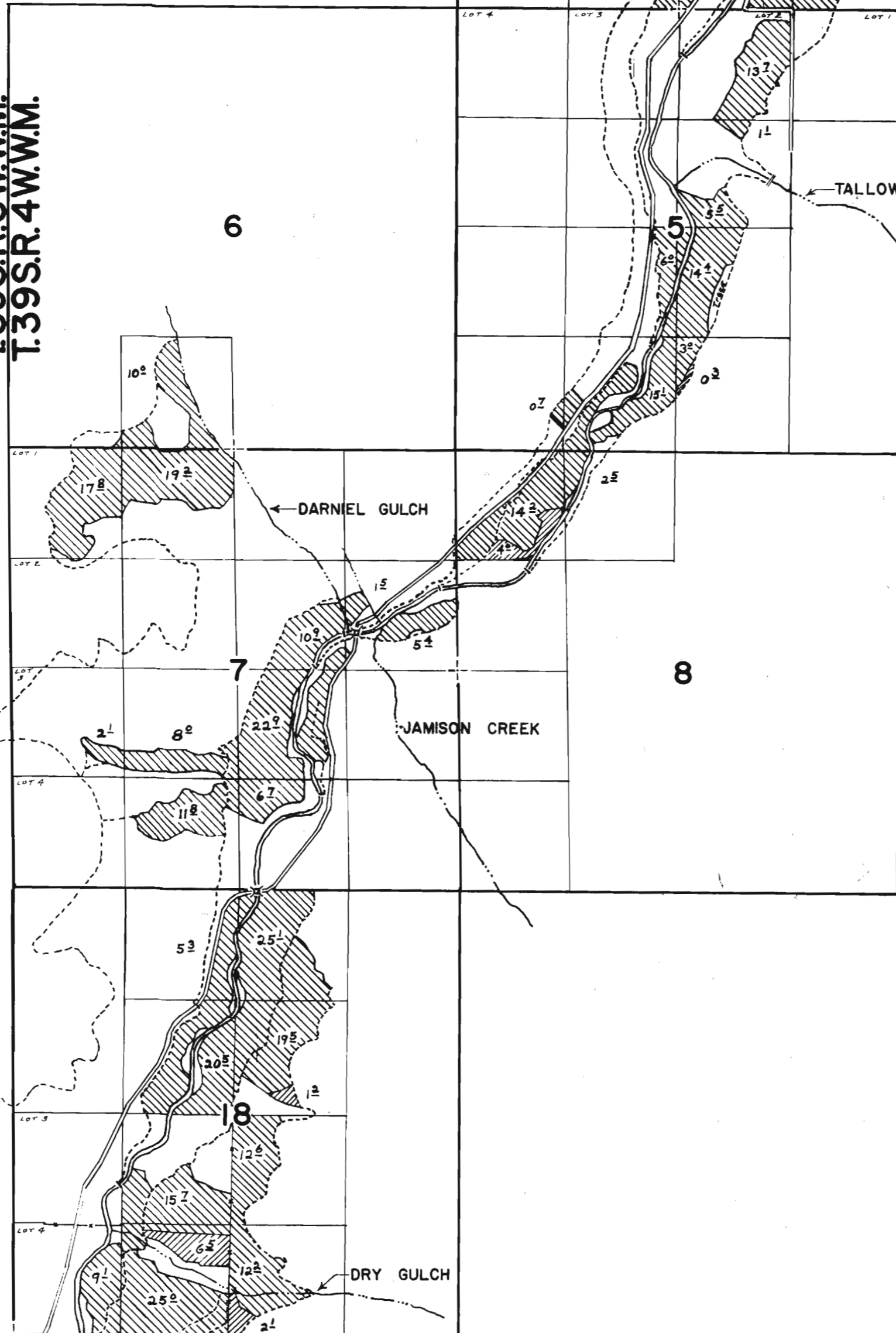

T.39S.R.5W.W.M.

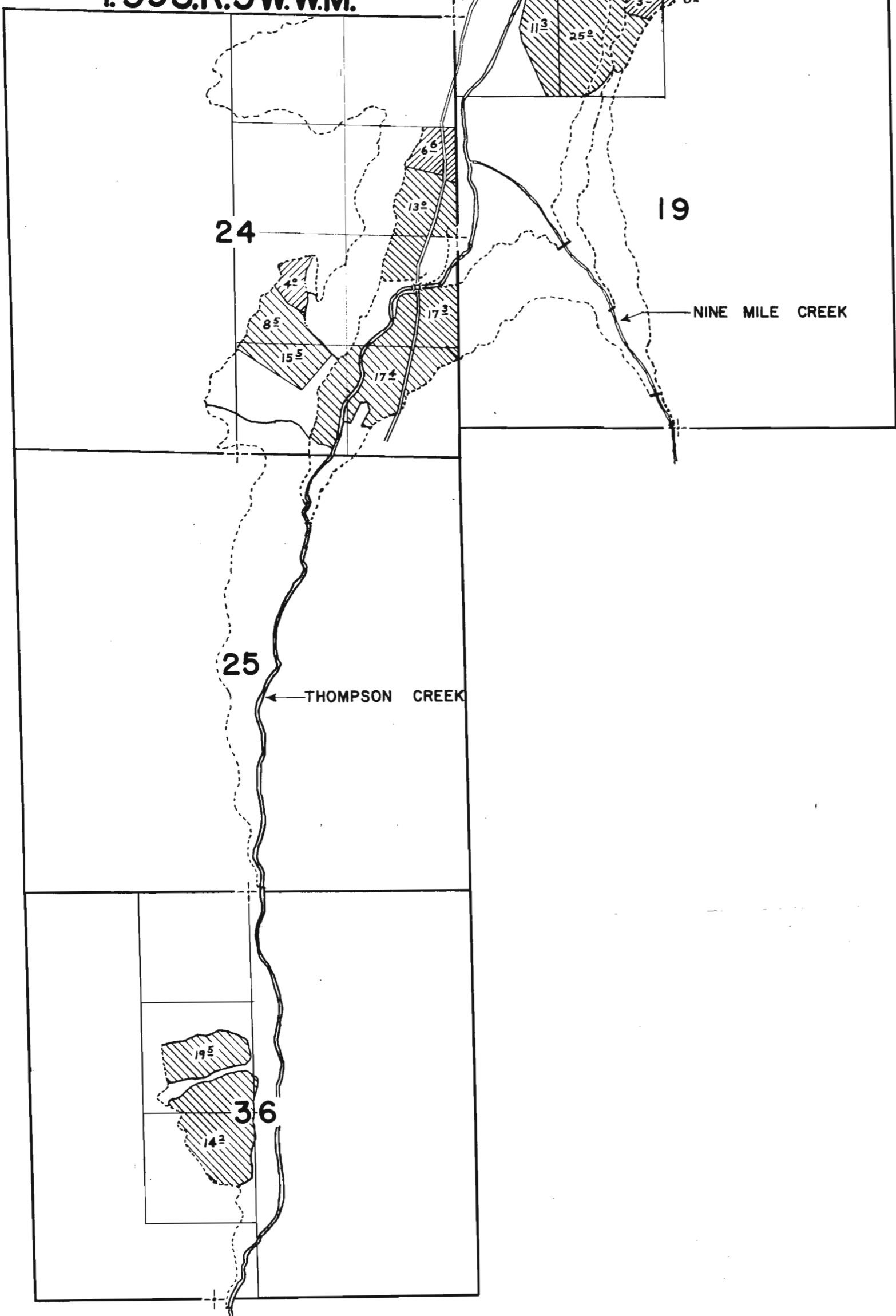

T.38S.R.4W.W.M.
T.39S.R.4W.W.M.



Scale: 4 inches = 1 mile

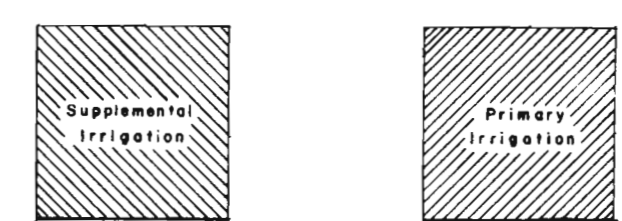

T.40S.R.5W.W.M.

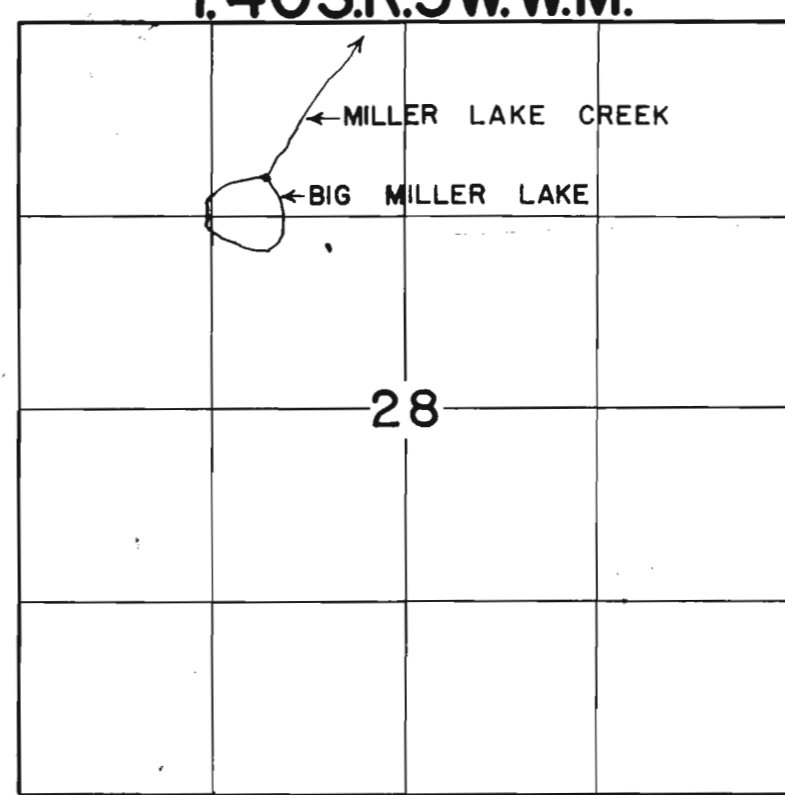

FINAL PROOF SURVEY
UNDER

Application No. 13846 Permit No. R-697
14170 Permit No. 12361
IN NAME OF
Thompson Creek Irrigation Association
Surveyed Feb. 1964, by David L. Hendrix

Proposed by EHC1

MAP OF WATER RIGHT TRANSFER
SECTION 7
TOWNSHIP 39 SOUTH, RANGE 4 WEST, W.M.
JACKSON COUNTY, OREGON
FOR
STEVEN M. SELF
226 N. PAGE ST.
PORTLAND, OR 97227



Scale: 1"=400'
Date: May 18, 2016
Revised: April 1, 2017

LEGEND

- Found Survey Monument
- Denotes Building
- === Denotes Driveway
- △ Proposed Point of Diversion
- Denotes Ditch
- ▨ Denotes Area Place of Supplemental Use

Certificate No. 32990
Priority Date 1857/1906—Change P.O.D.

Certificate No. 42877
Priority Date 3/26/18—Change P.O.D.

Certificate No. 48013
Priority Date 9/26/36—Change P.O.D.

Certificate No. 48014
Priority Date 12/28/61—Change P.O.D.

Note: See Map 2 of 4 for Primary Rights.

Existing Diversion
Certificate No. 4975
Ruch Gulch—A. Mee Ditch
Latitude 42°11'25"
Longitude 123°13'14"
WGS 84 Datum
Note: Scaled from Google
Earth mapping—location not
field verified.

A. Mee Ditch No. 1

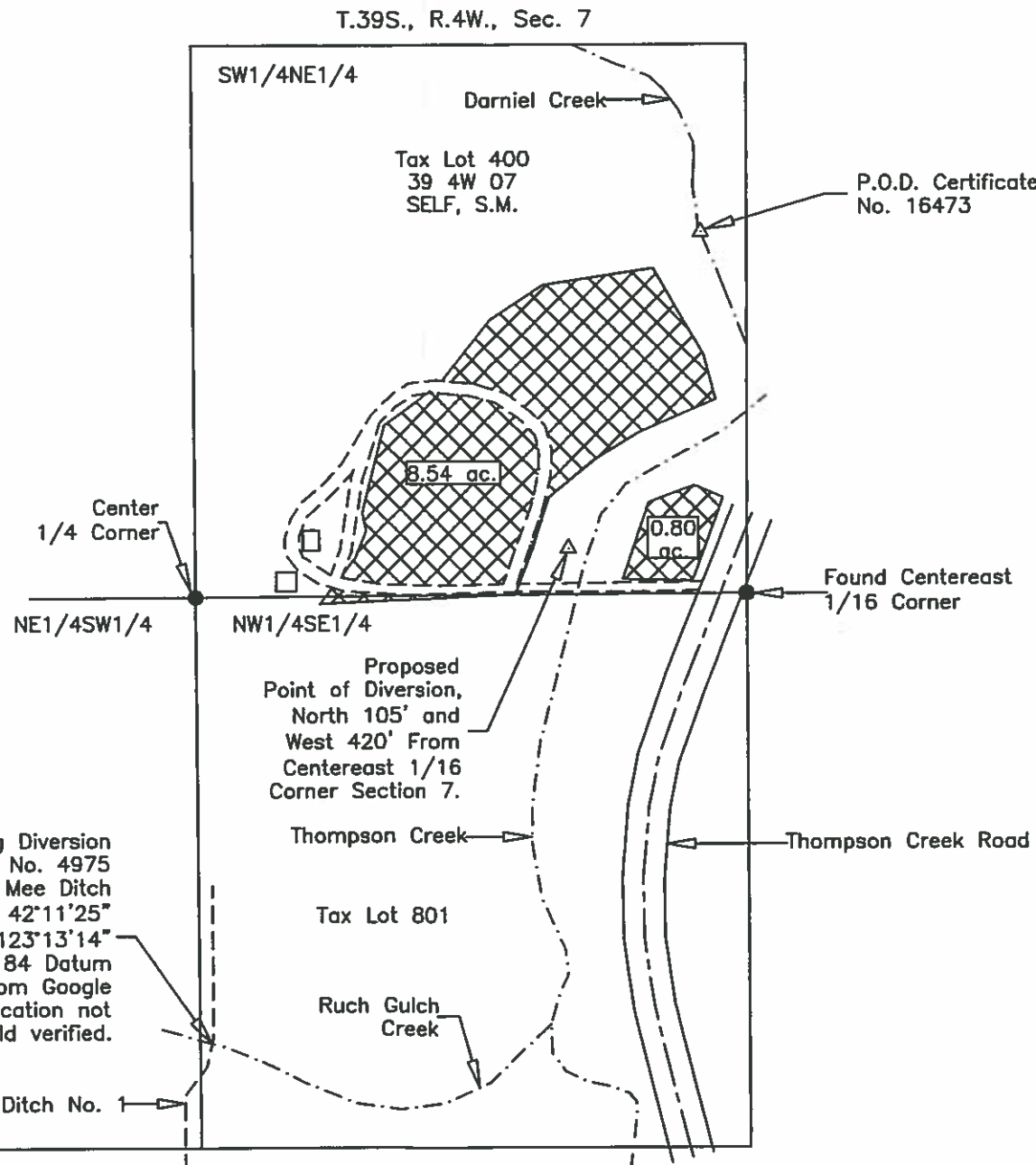

RECEIVED BY OWRD
APR 13 2017
SALEM, OR

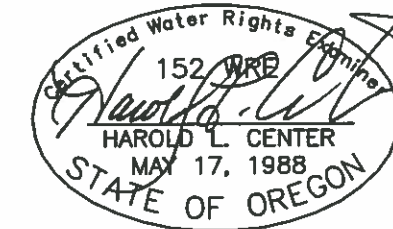

Renews: 12/31/17
HAROLD L. CENTER
2604 David Lane
Medford, OR. 97504
Phone 541-535-6108
Oregon Certificate No. 152

This map was prepared for the purpose of identifying the location of a water right only and is not intended to provide legal dimensions or location of property ownership.

24721

MAP OF WATER RIGHT TRANSFER
 SECTION 7
 TOWNSHIP 39 SOUTH, RANGE 4 WEST, W.M.
 JACKSON COUNTY, OREGON
 FOR
 STEVEN M. SELF
 226 N. PAGE ST.
 PORTLAND, OR 97227



Scale: 1"=400'
 Date: May 18, 2016
 Revised: April 1, 2017

LEGEND

- Found Survey Monument
- Denotes Building
- == Denotes Driveway
- △ Proposed Point of Diversion
- Denotes Ditch
- ▣ Denotes Area Place of Supplemental Use
 Certificate No. 4975
 Priority Date 3/23/20—Change P.O.D.

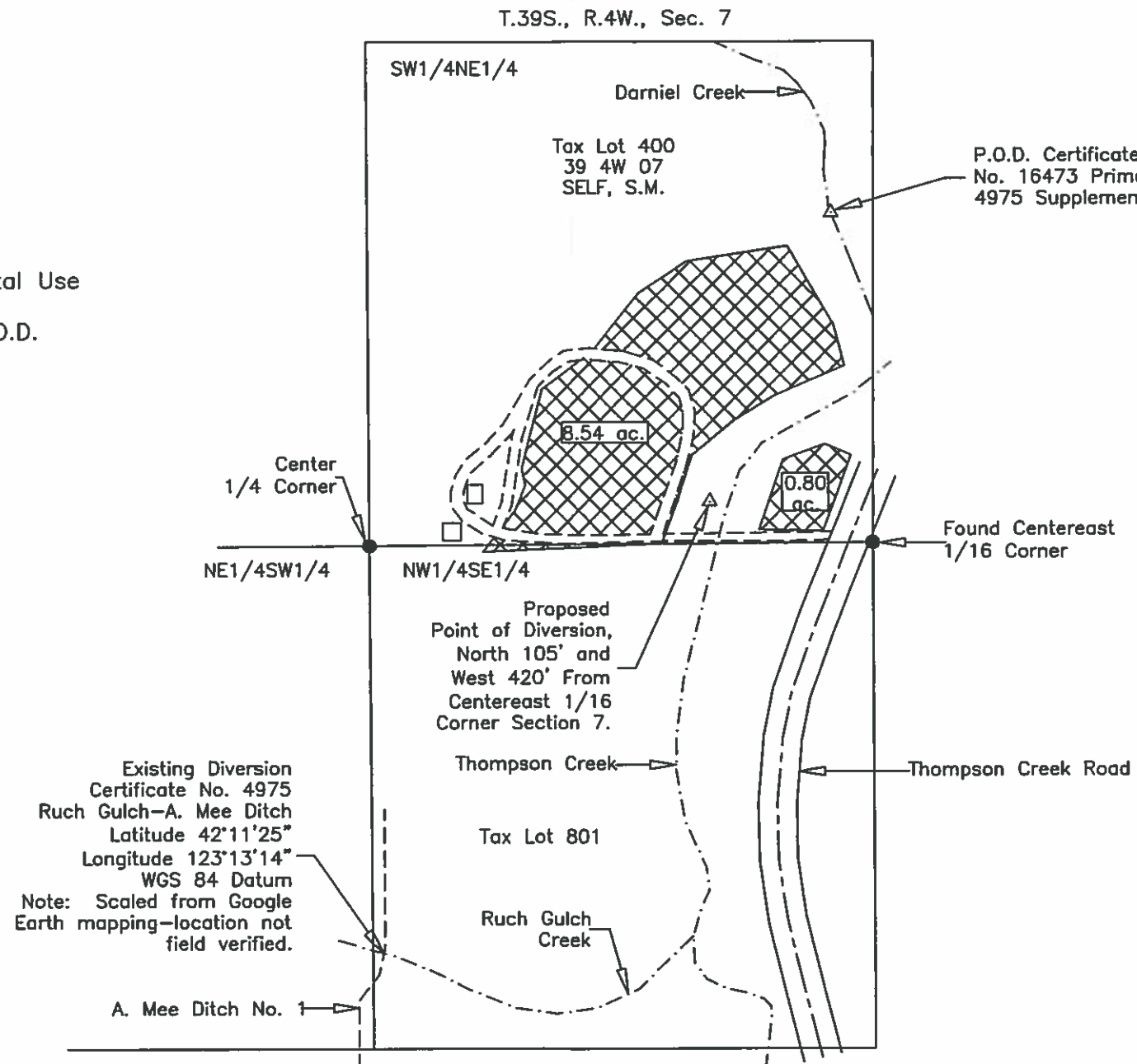

RECEIVED BY OWRD

APR 13 2017

SALEM, OR

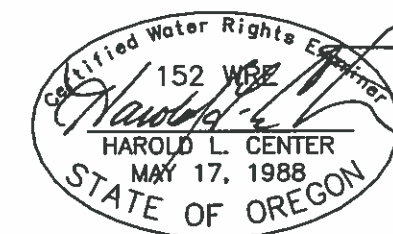

Renews: 12/31/17
 HAROLD L. CENTER
 2604 David Lane
 Medford, OR. 97504
 Phone 541-535-6108
 Oregon Certificate No. 152

This map was prepared for the purpose of identifying the location of a water right only and is not intended to provide legal dimensions or location of property ownership.