

Claim of Beneficial Use Map

Transfer T-11107, Permit U-442

Township 6 North, Range 35 East (W.M.)

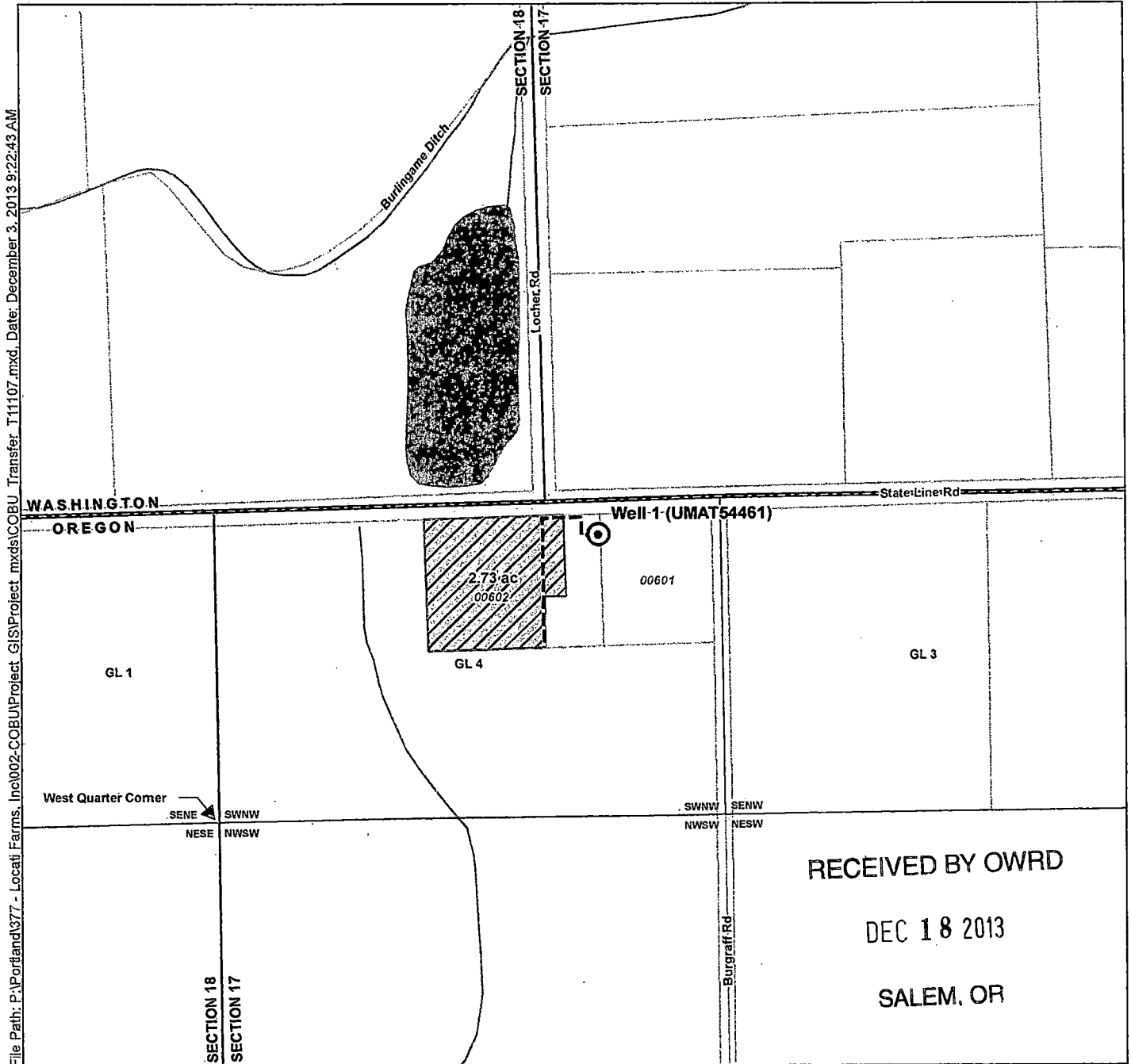

LEGEND

- Point of Diversion (POD)
- Place of Use (POU)
- Water Mainline
- Government Lot (GL)
- Tax Lot
- Watercourse
- Waterbody

POD Location Description

Point of Diversion
Located 785 feet North and 970 feet East from the West quarter corner of Section 17, Township 6 North, Range 35 East (W.M.)

Certified Water Rights Examiner Stamp

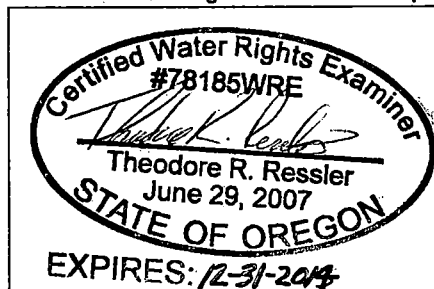

Disclaimer

This map was prepared for the purpose of identifying the location of a water right only and it is not intended to provide legal dimensions or location of property ownership lines.

Map Notes

Date: December 9, 2013
Data Sources: BLM, ESRI, USGS,
Umatilla Co, Walla Walla Co.
Prepared By: GSI Water Solutions, Inc.

