

Authorized Point of Diversion  
for  
Orodell Ditch  
**SCALE: 1"=1320'**

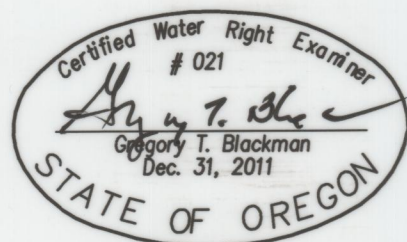

NOTE: The preparation of this map was for the purpose of identifying the location of the proposed water right and has no intent to provide dimensions or location of property ownership lines. Location information shown hereon was furnished by the applicant.

**COBU MAP # 803**

6" mainline existing underground w/ risers

Existing pump on Pierce Slough for mainline supply.

Meter located 6 feet North of pump.  
Fish Screen located on the end of Suction pipe at distribution pump.

Existing 6" underground PVC line.

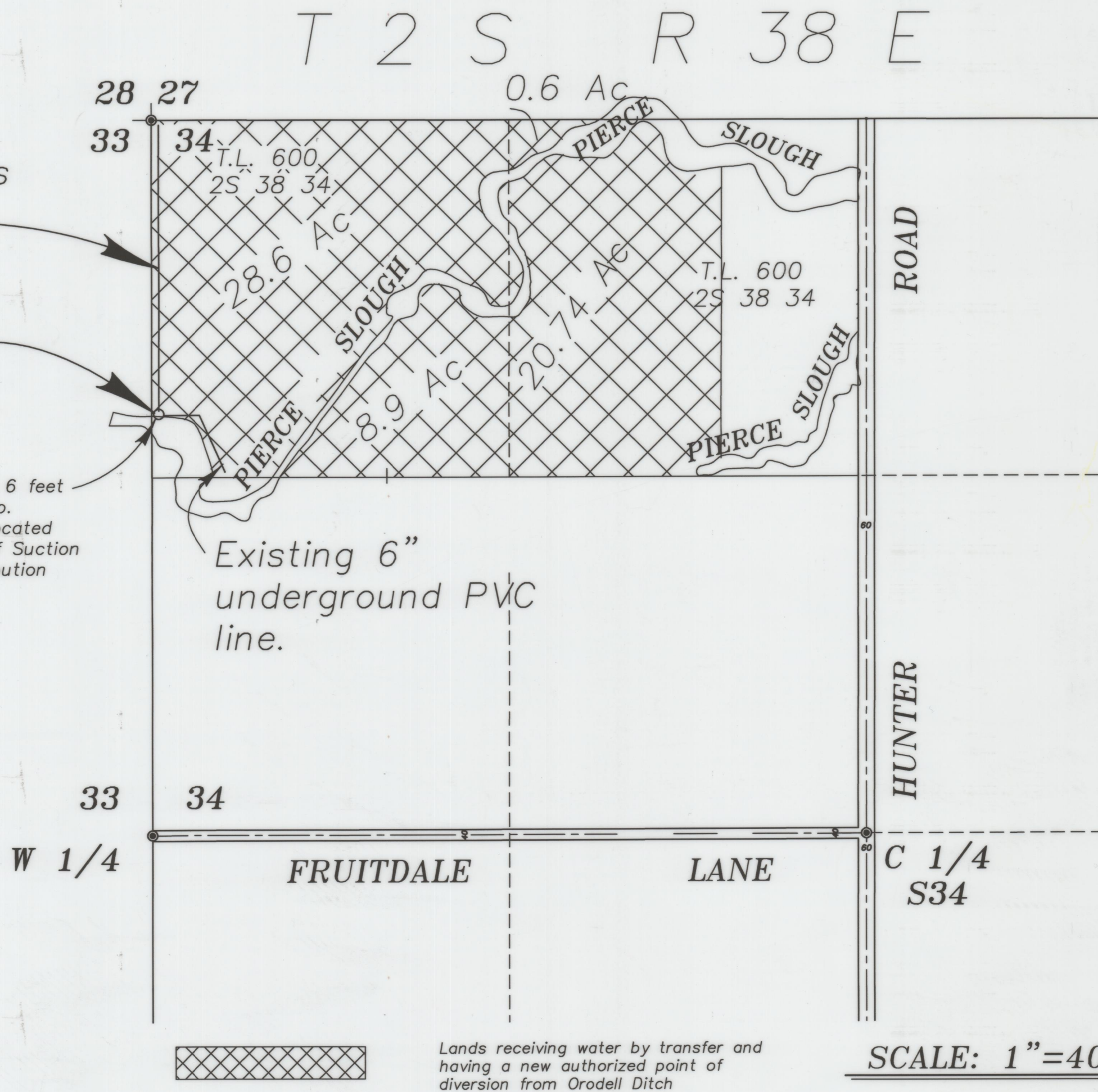

Lands receiving water by transfer and having a new authorized point of diversion from Orodell Ditch

**SCALE: 1"=400'**

SEPTEMBER 9, 2013  
CLAIM OF BENEFICIAL USE MAP FOR  
PLACE OF USE AND POINT OF DIVERSION  
FOR KURT BOWMAN  
UNDER PERMIT NUMBER T-11141

by  
Gregory T. Blackman  
2006 Adams Avenue  
La Grande, Oregon 97850

RECEIVED BY OWRD

DEC 23 2013

SALEM, OR

APPLICATION NO. T-11141  
PERMIT NO. \_\_\_\_\_

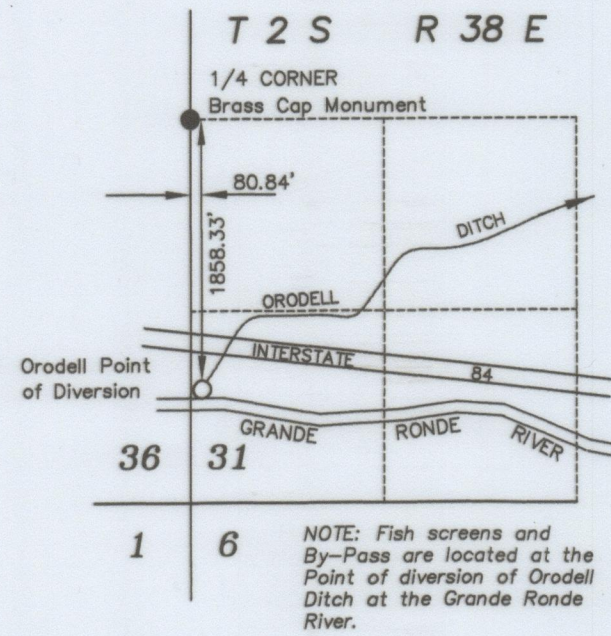

Authorized Point of Diversion  
for  
Orodell Ditch  
**SCALE: 1"=1320'**

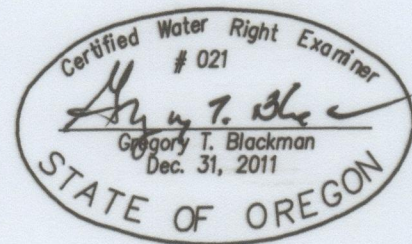

NOTE: The preparation of this map was for the purpose of identifying the location of the proposed water right and has no intent to provide dimensions or location of property ownership lines. Location information shown hereon was furnished by the applicant.

**COBU MAP # 803**

6" mainline existing underground w/ risers

Existing pump on Pierce Slough for mainline supply.

Meter located 6 feet North of pump.  
Fish Screen located on the end of Suction pipe at distribution pump.

Existing 6" underground PVC line.

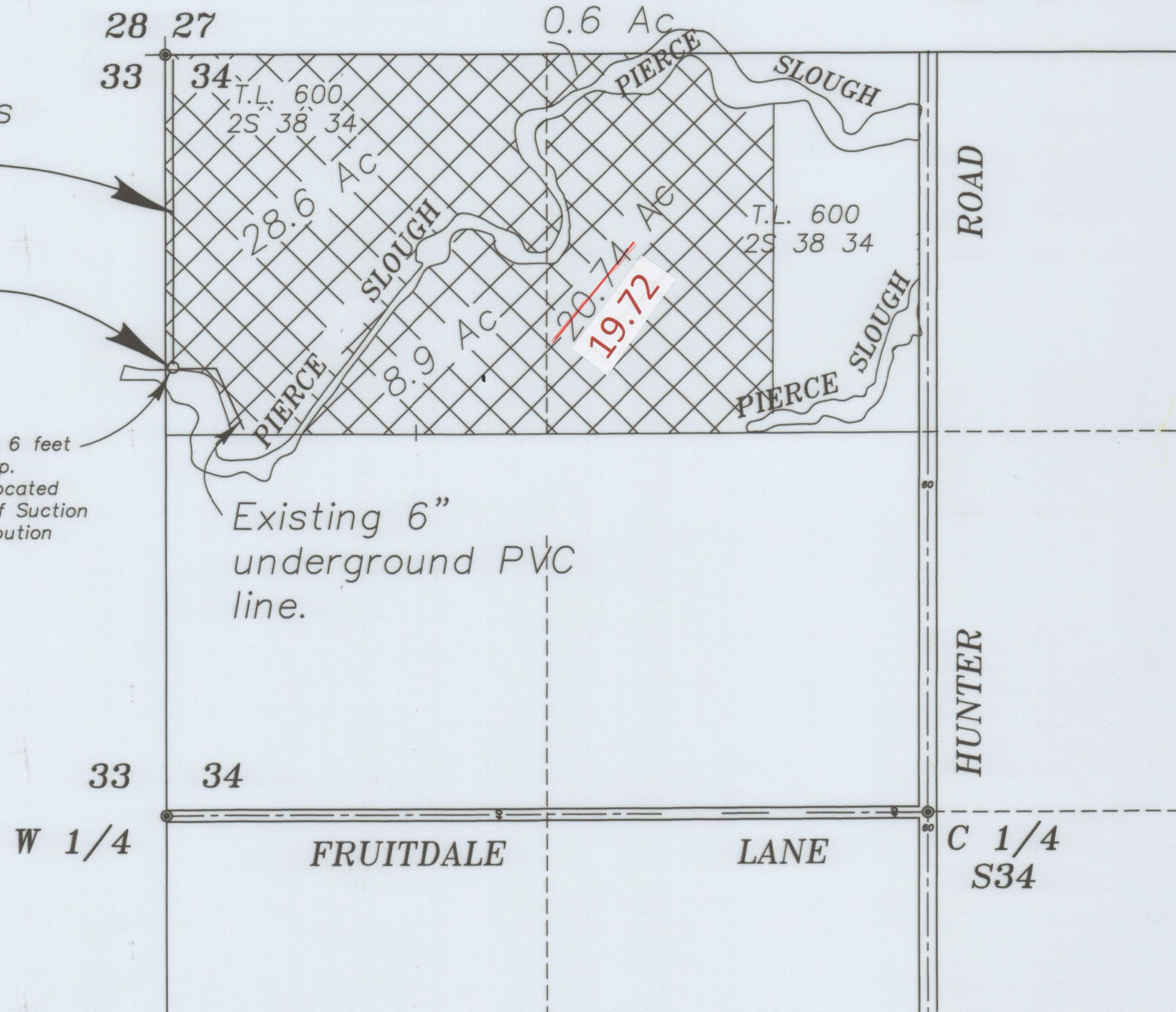

Lands receiving water by transfer and having a new authorized point of diversion from Orodell Ditch

**SCALE: 1"=400'**

SEPTEMBER 9, 2013  
CLAIM OF BENEFICIAL USE MAP FOR  
PLACE OF USE AND POINT OF DIVERSION  
FOR KURT BOWMAN  
UNDER PERMIT NUMBER T-11141

by  
Gregory T. Blackman  
2006 Adams Avenue  
La Grande, Oregon 97850

RECEIVED BY OWRD  
DEC 23 2013  
SALEM, OR

APPLICATION NO. T-11141  
PERMIT NO. \_\_\_\_\_