

FINAL PROOF MAP

TO APPROPRIATE THE PUBLIC WATERS
FOR PERMIT S-54313
DAN AND CATHY JENKS

TOWNSHIP 26 SOUTH, RANGE 4 WEST, SECTION 19, W.M.
DOUGLAS COUNTY, OREGON
TAX MAP: 26 4 19B LOT: 700

RECEIVED BY OWRD

MAR 12 2013

SALEM, OR

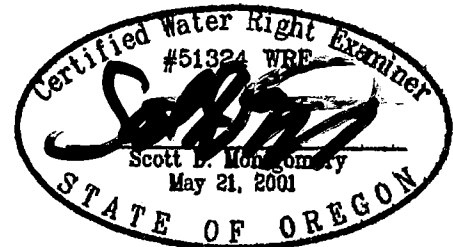
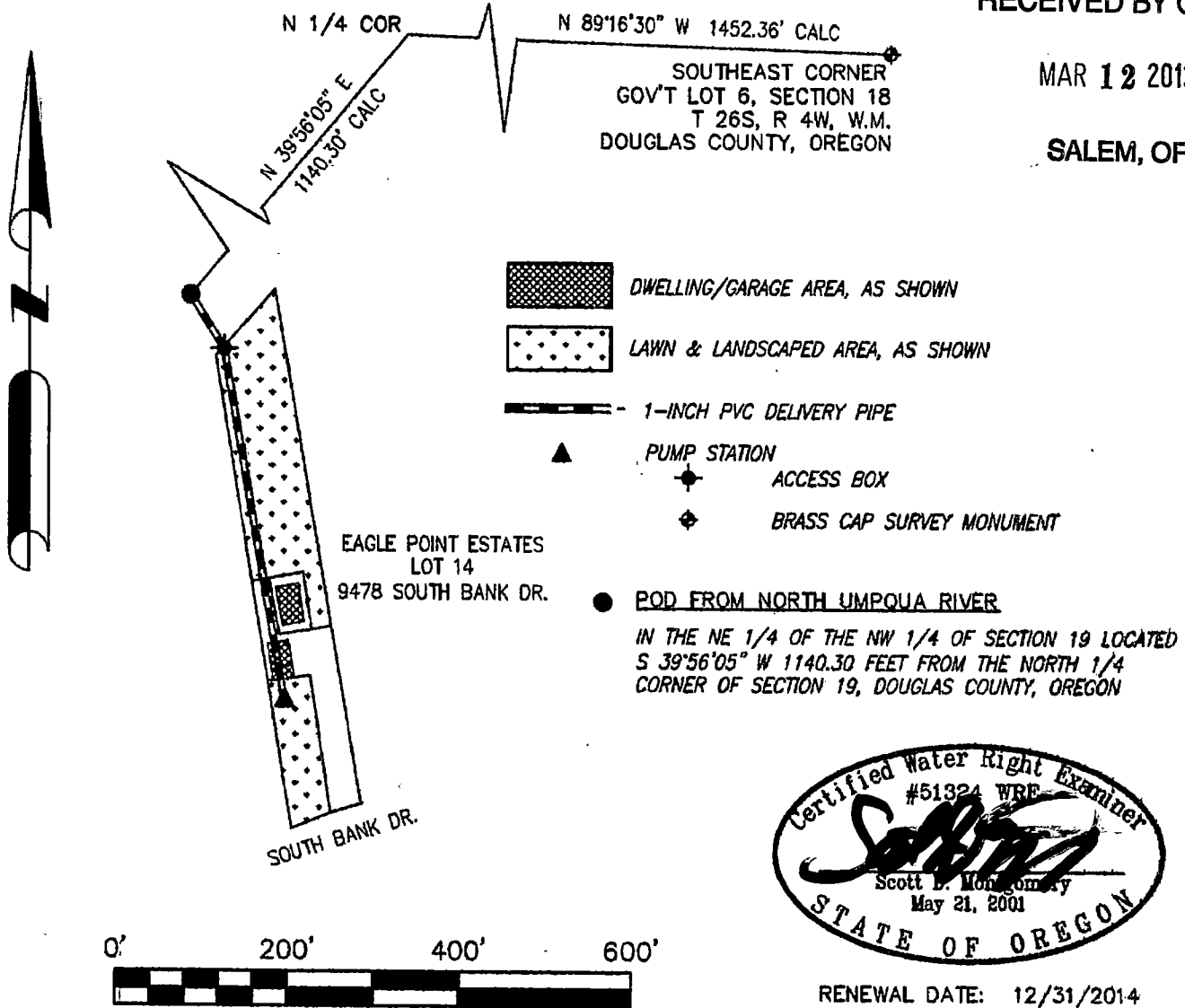

RENEWAL DATE: 12/31/2014

THIS MAP IS FOR THE PURPOSE OF LOCATING A WATER
RIGHT ONLY AND HAS NO INTENT TO PROVIDE LEGAL
DIMENSIONS OR THE LOCATION OF PROPERTY LINES

PREPARED FOR:

DAN & CATHY JENKS
P.O. BOX 3334
CHICO, CA 95927

PREPARED BY:



ALL POINTS ENGINEERING AND SURVEYING, INC.
P.O. BOX 767 (CRR) TERREBONNE, OR 97760
(541) 548-5833
www.APEandS.com