

POINT OF DIVERSION MAP

T 2 S R 38 E

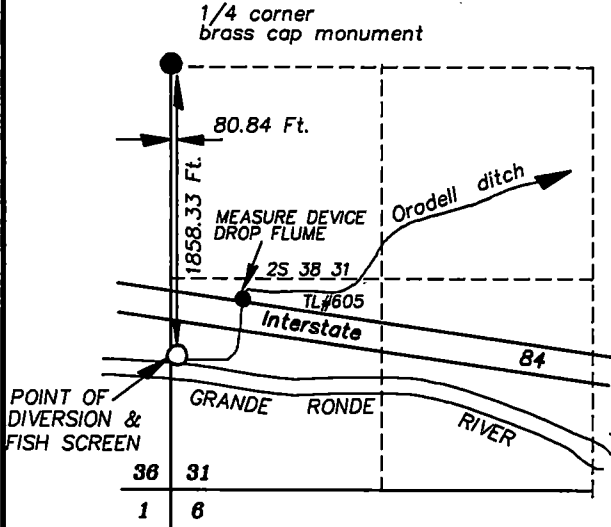

NEW POINT OF DIVERSION

T 2 S R 38 E

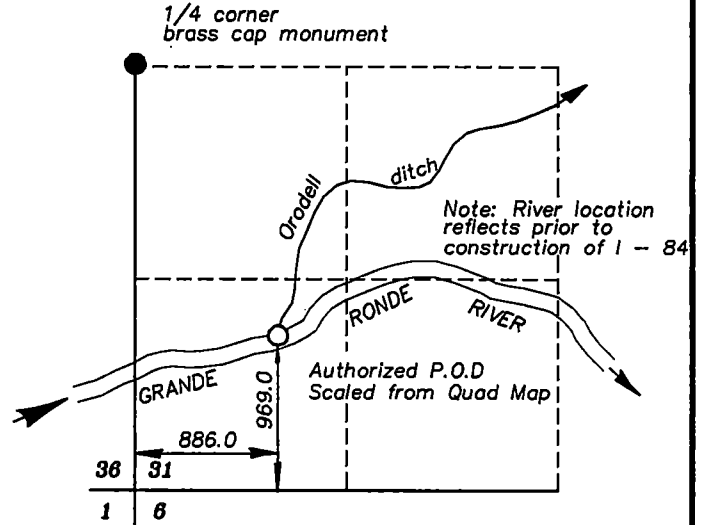

AUTHORIZED POINT OF DIVERSION



SCALE: 1" = 100'

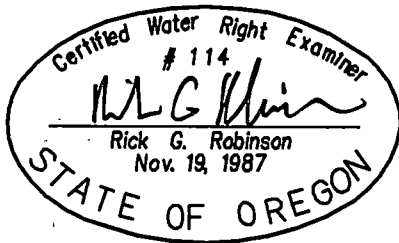

Note: The preparation of this map was for the purpose of identifying the location of the water rights and has no intent to provide dimensions or location of property ownership lines. Location information shown hereon was furnished by the applicant.

RECEIVED

APR 09 2010
WATER RESOURCES DEPT
SALEM, OREGON

**FINAL PROOF MAP FOR
CHANGE OF POINT OF
DIVERSION**

FOR
ORODELL CANAL COMPANY

BY
BAGETT - GRIFFITH & BLACKMAN
2006 ADAMS AVENUE
LAGRANDE, OREGON 97850

April 1, 2010

APPLICATION NO. T- 7994
PERMIT NUMBER T- 7994

MAY 21 1999

Orodell Ditch Co.

SECTION 27, T.2S., R.38E., W.M., UNION COUNTY, OR.
APPLICATION FOR TRANSFER OF WATER RIGHT
CHANGE IN POINT OF DIVERSION

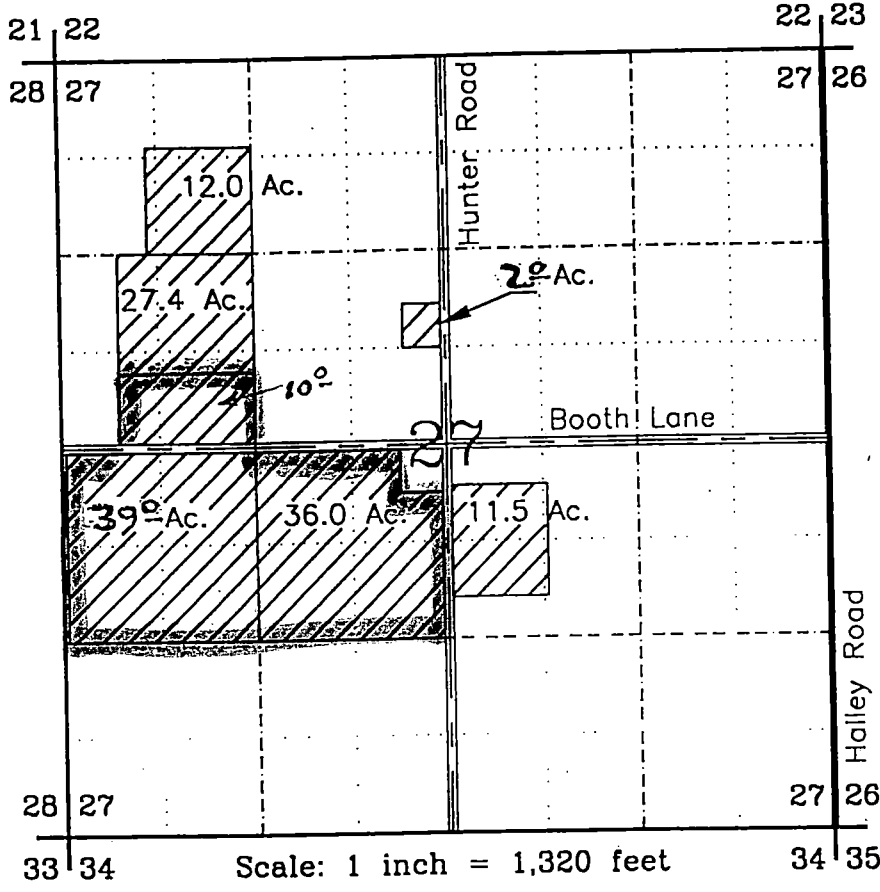

Existing lands under Certificate Number C#67641 - 126.8 Acres
81616

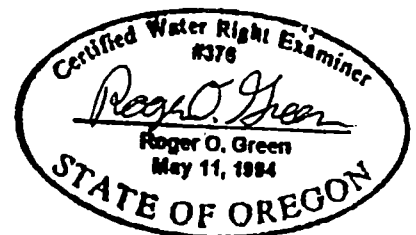

This map is for the purpose of locating a water right only! And has no intent of providing legal dimensions or the location of property lines. Location information shown hereon is based on water right documents and tax maps.

Roger Green, Certified Water Rights Examiner
57 Wood Way Ave., Libby, Montana 59923



MAY 21 1989

Orodell Ditch Co.

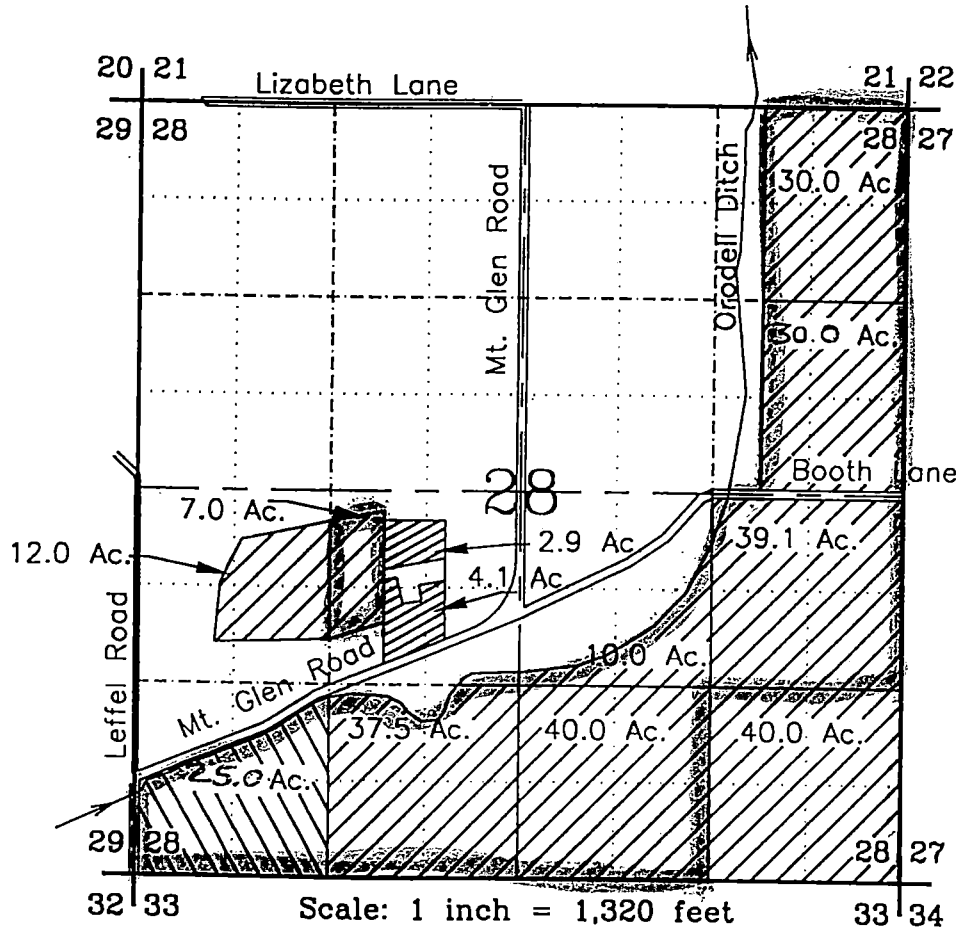
SECTION 28, T.2S., R.38E., W.M., UNION COUNTY, OR.
APPLICATION FOR TRANSFER OF WATER RIGHT
CHANGE IN POINT OF DIVERSION



Scale: 1 inch = 1,320 feet

-  Existing lands under Certificate Number C#~~67641~~ 81616 - 244.9 Acres
-  Existing lands under Certificate Number C#6416 - 24.6 Acres
-  Existing lands under Certificate Number C#72397 - 7.0 Acres

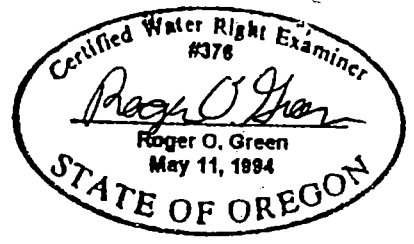

This map is for the purpose of locating a water right only! And has no intent of providing legal dimensions or the location of property lines. Location information shown hereon is based on water right documents and tax maps.

Roger Green, Certified Water Rights Examiner
57 Wood Way Ave., Libby, Montana 59923

MAY 21 1994

Orodel Ditch Co.

SECTION 29, T.2S., R.38E., W.M., UNION COUNTY, OR.
APPLICATION FOR TRANSFER OF WATER RIGHT
CHANGE IN POINT OF DIVERSION

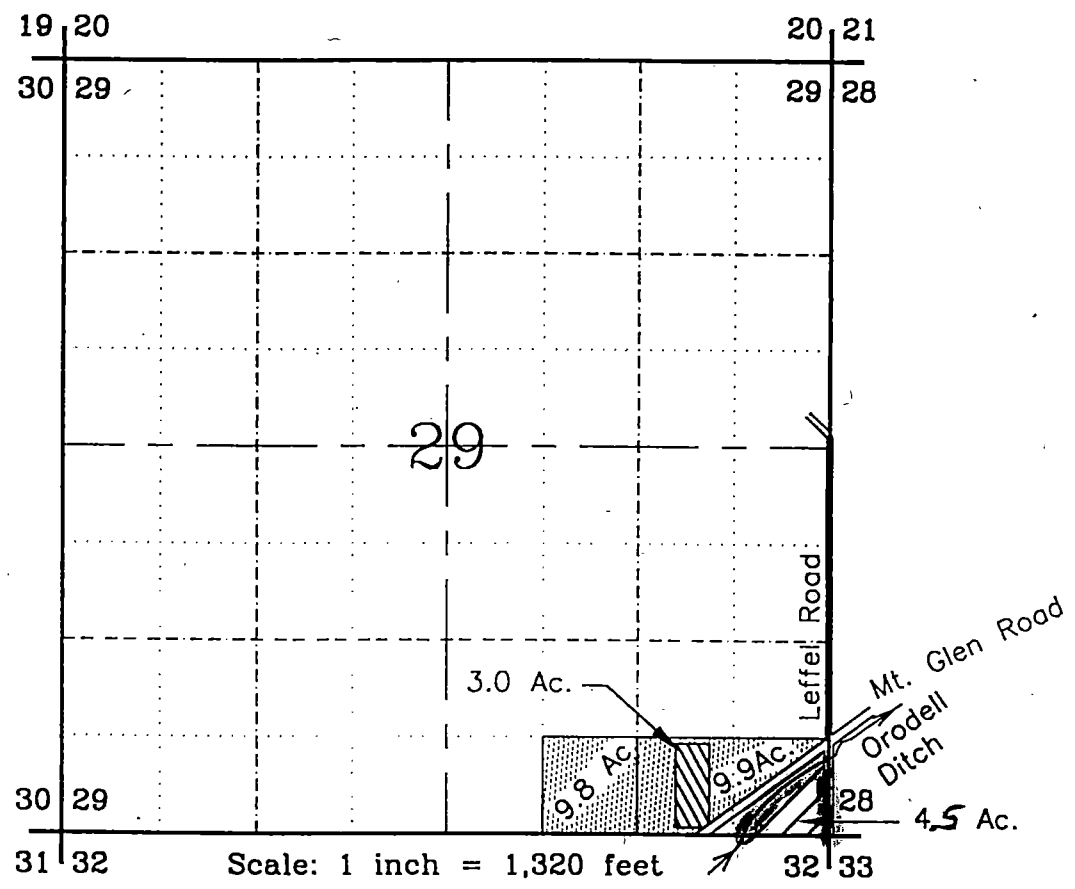

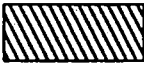
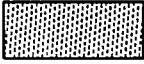
-  Existing lands under Certificate Number C#~~67641~~⁸¹⁶¹⁶ - 4.2 Acres
-  Existing lands under Certificate Number C#7945 - 3.0 Acres
-  Existing lands under Certificate Number C#7354 - 19.7 Acres

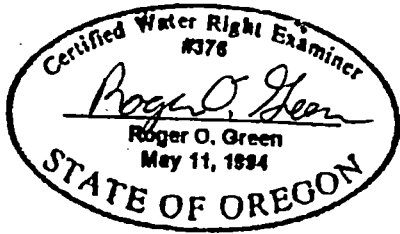

This map is for the purpose of locating a water right only! And has no intent of providing legal dimensions or the location of property lines. Location information shown hereon is based on water right documents and tax maps.

Roger Green, Certified Water Rights Examiner
57 Wood Way Ave., Libby, Montana 59923

MAY 21 1994

Orodell Ditch Co.

SECTION 31, T.2S., R.38E., W.M., UNION COUNTY, OR.
APPLICATION FOR TRANSFER OF WATER RIGHT
CHANGE IN POINT OF DIVERSION

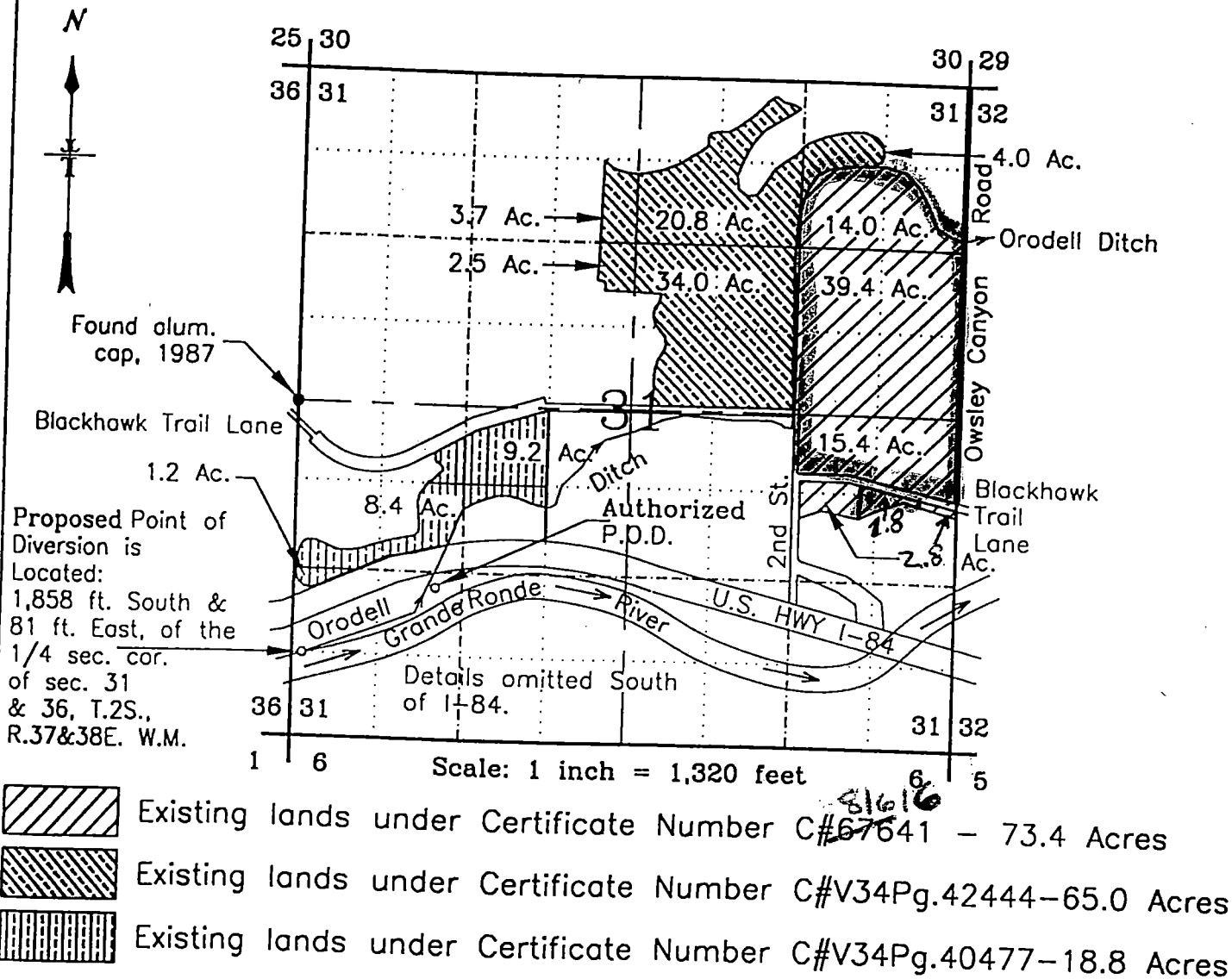

NOTE: Lands no longer watered by the Orodell ditch were intentionally omitted in the NW1/4 SE1/4.

Certified Water Right Examiner
#376
Roger O. Green
Roger O. Green
May 11, 1994
STATE OF OREGON

This map is for the purpose of locating a water right only! And has no intent of providing legal dimensions or the location of property lines. Location information shown hereon is based on water right documents and tax maps.

Roger Green, Certified Water Rights Examiner
57 Wood Way Ave., Libby, Montana 59923

MAY 21 1984

Orodell Ditch Co.

SECTION 32, T.2S., R.38E., W.M., UNION COUNTY, OR.
APPLICATION FOR TRANSFER OF WATER RIGHT
CHANGE IN POINT OF DIVERSION

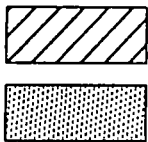
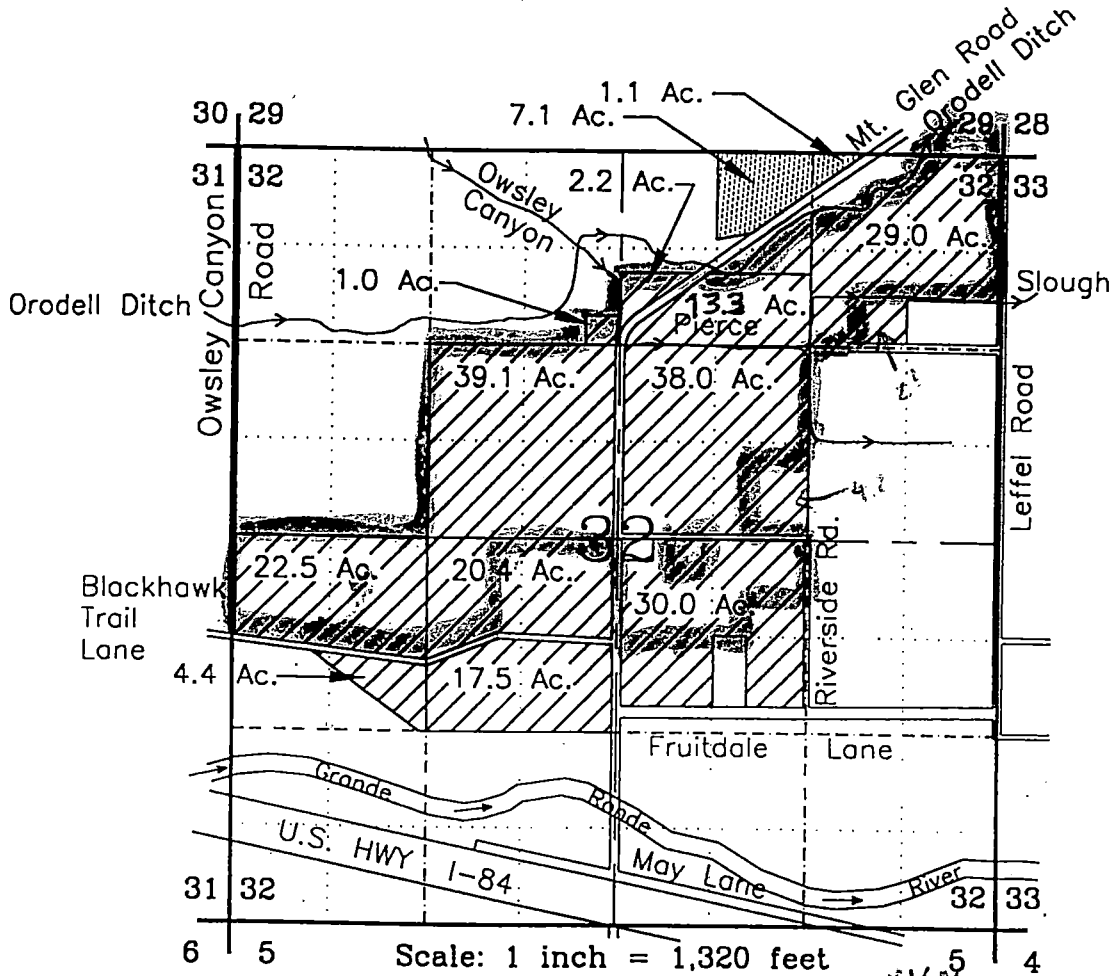
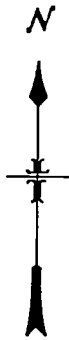

Existing lands under Certificate Number C#67641 - 215.9 Acres
 Existing lands under Certificate Number C#7354 - 8.2 Acres

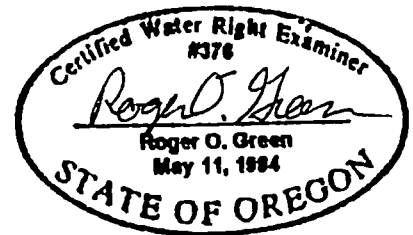

This map is for the purpose of locating a water right only! And has no intent of providing legal dimensions or the location of property lines. Location information shown hereon is based on water right documents and tax maps.

Roger Green, Certified Water Rights Examiner
 57 Wood Way Ave., Libby, Montana 59923

MAY 21 1984

Orodell Ditch Co.

SECTION 33, T.2S., R.38E., W.M., UNION COUNTY, OR.
APPLICATION FOR TRANSFER OF WATER RIGHT
CHANGE IN POINT OF DIVERSION

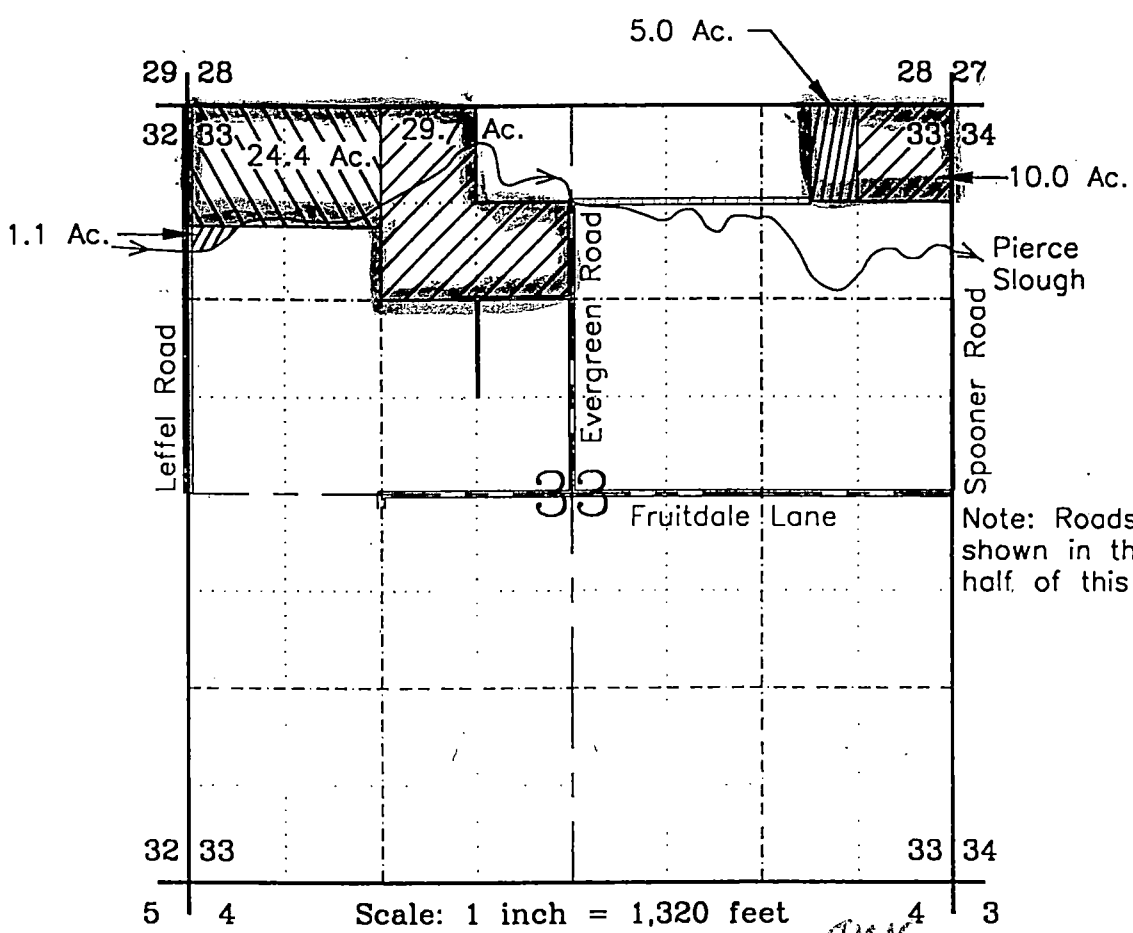
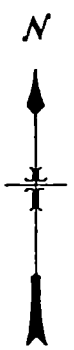

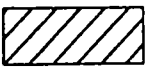
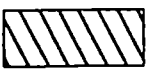
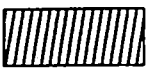
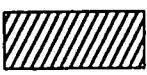
-  Existing lands under Certificate Number C#67641 - 39.3 Acres
-  Existing lands under Certificate Number C#6416 - 24.4 Acres
-  Existing lands under Certificate Number C#3810 - 5.0 Acres
-  Existing lands under Certificate Number C#26910 - 1.1 Acres

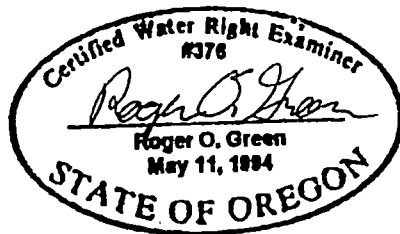

This map is for the purpose of locating a water right only! And has no intent of providing legal dimensions or the location of property lines. Location information shown hereon is based on water right documents and tax maps.

Roger Green, Certified Water Rights Examiner
57 Wood Way Ave., Libby, Montana 59923