

CLAIM OF BENEFICIAL USE

APPLICATION S-87731

PERMIT S-54748

SW 1/4, SECTION 27, TOWNSHIP 26 SOUTH, RANGE 6 WEST, W.M.
DOUGLAS COUNTY OREGON

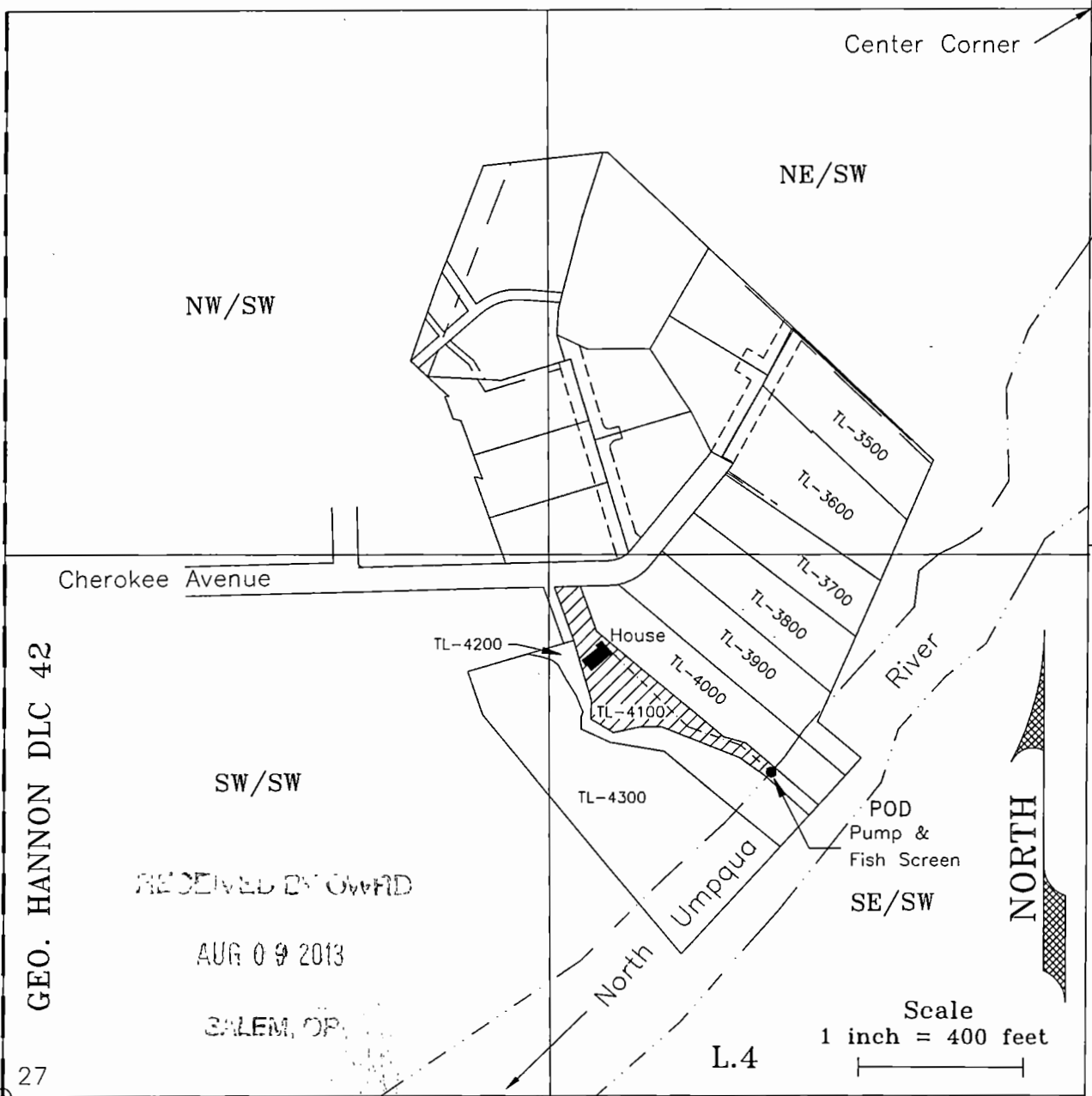

28 | 27
33 | 34

- POD - SE/SW, 1850 feet south and 760 feet west from the Center Corner of Section 27 & within DLC 42



Tax Lot 4100, Domestic Use Expanded
SE/SW, DLC 42, Section 27

Base Map: i.e.
Engineering Preliminary
Survey Map April 2007
Stonebrook Subdivision
with 2005 FSA and
Oregon Map aerial photo
overlays for assumed
best fit



Permit in the name of:
Roger or Debora Bothwell
567 Cherokee Avenue
Roseburg, OR 97471

This map is not intended to provide legal
dimensions or locations of property ownership lines

JORDAN ENGINEERING
460 JORDAN LANE
ROSEBURG, OR 97471
(541) 673-1931
Drawn 7/10/2013 n.e.d.
Revised 7/11/2013 n.e.d.