

CLAIM OF BENEFICIAL USE MAP

FOR: LARRY SPENCER
 BY: NATHAN R. REED, CWRE
 T26S, R3W, W.M. SECTION 10
 APPLICATION NO. S-87254
 PERMIT NO. S-54551

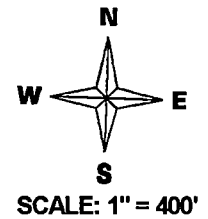

DATE SURVEYED: JULY 31, 2013

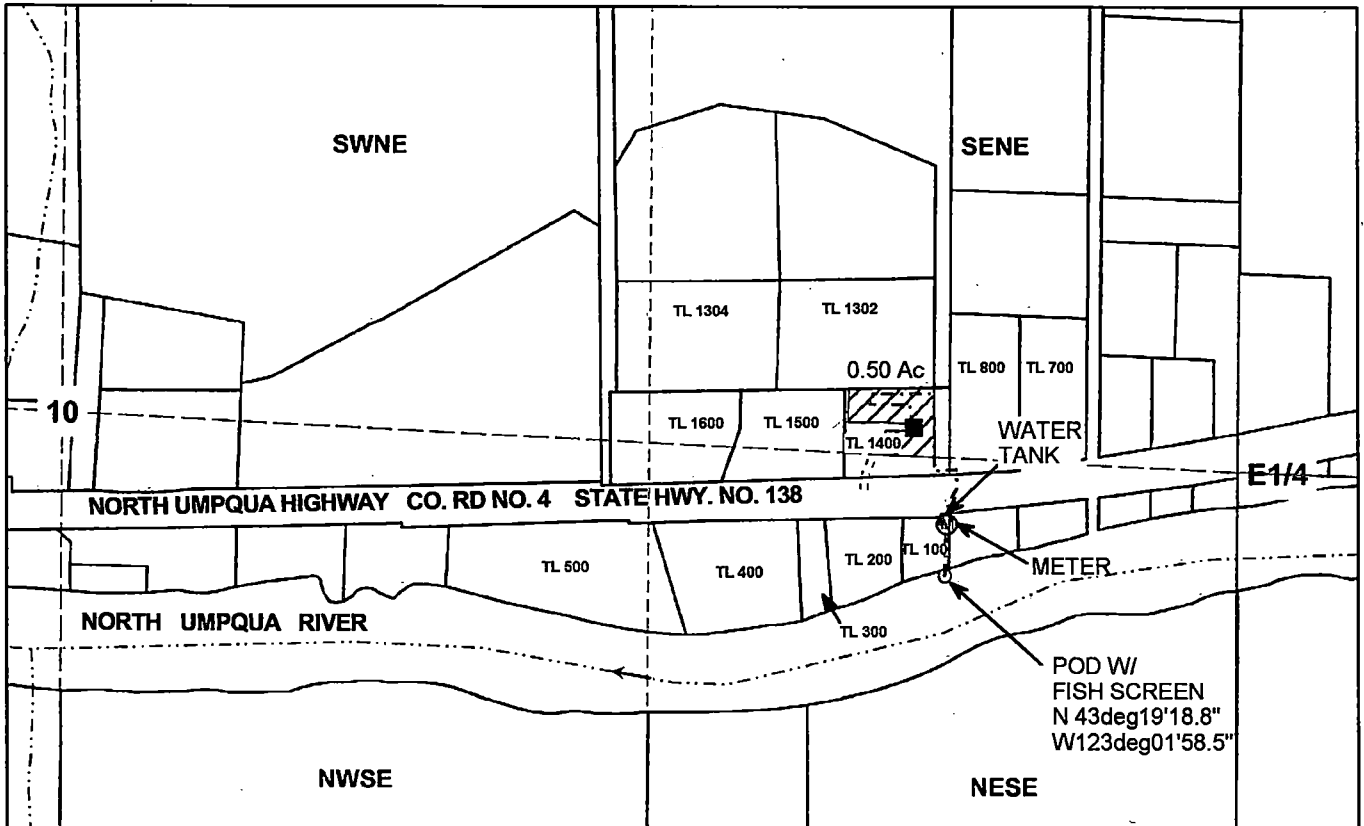

POD IS LOCATED 226 FEET SOUTH AND 640 FEET WEST FROM THE EAST 1/4 CORNER OF SECTION 10.

Legend

- | | | | |
|-------|-----------------|-------|------------|
| ----- | Pipeline | ----- | Stream |
| ■ | Structure | → | Flow_arrow |
| ○ | POD | □ | Section |
| □ | Water Tank | ----- | Quarter |
| ⊙ | Meter | ----- | Sixteenth |
| ▨ | Irrigation Area | □ | Parcels |
| ----- | Driveway | | |

RECEIVED BY OWRD

SEP 12 2013

SALEM, OR

MAP PREPARED FOR:
 LARRY SPENCER
 23056 N. UMPQUA HWY
 IDLEYLD PARK, OR 97447

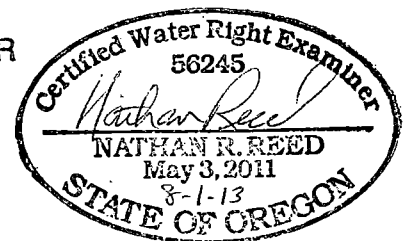

Expires Dec. 31, 2014

THE PURPOSE OF THIS MAP IS TO IDENTIFY THE LOCATION OF THE WATER RIGHT. IT IS NOT INTENDED TO PROVIDE INFORMATION RELATIVE TO THE LOCATION OF PROPERTY OWNERSHIP BOUNDARY LINES.

MAP PREPARED BY:
 NATHAN R. REED, P.E., CWRE
 1113 SE CASS AV
 ROSEBURG, OR 97470