

T.6&7S.,R.2W.,W.M.

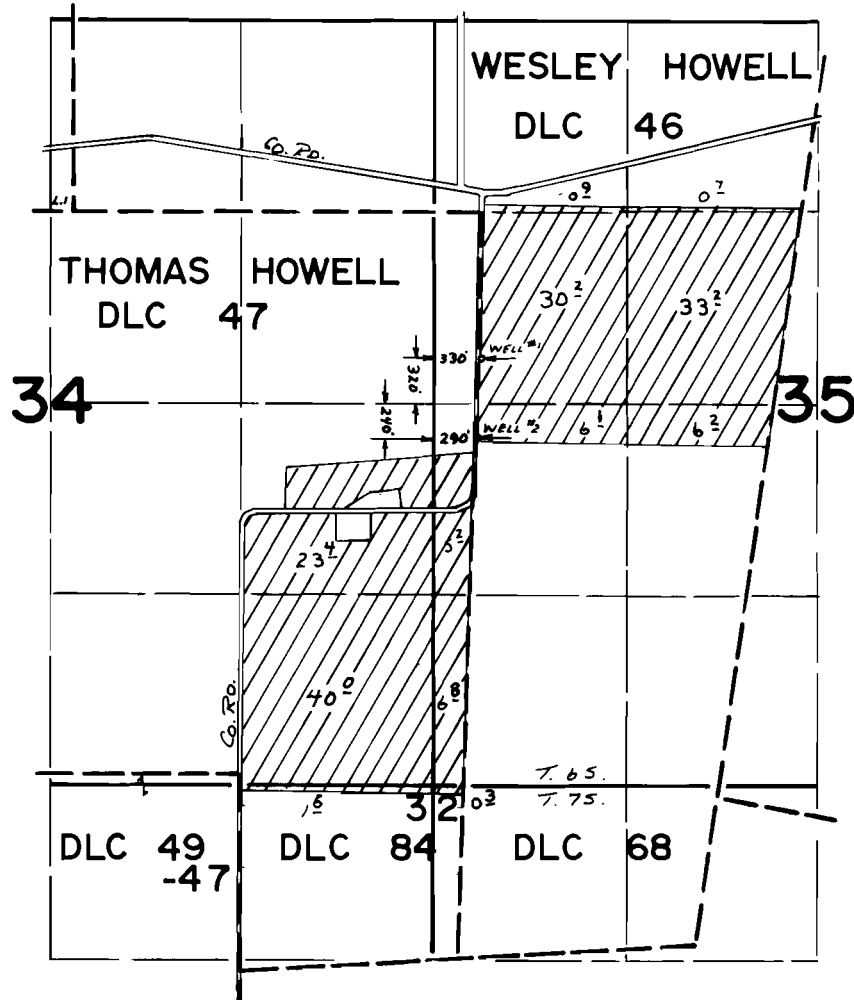

FINAL PROOF SURVEY UNDER

Application No. G-5240 Permit No. G-5042

IN NAME OF
CARL F. JENSEN &
J. B. SOD & SEED

Surveyed SEPT. 3, 1974, by L. Toll

Certified Water Rights Examiner
 85503
Doann M. Hamilton
DOANN M. HAMILTON
 May 10, 2012

T.6S. R.2W. Sec. 34 & 35, RECEIVED
T.7S. R.2W. Sec. 2 & 3, W.M. JUL 27 2016

WATER RESOURCES DEPT
 SALEM, OREGON

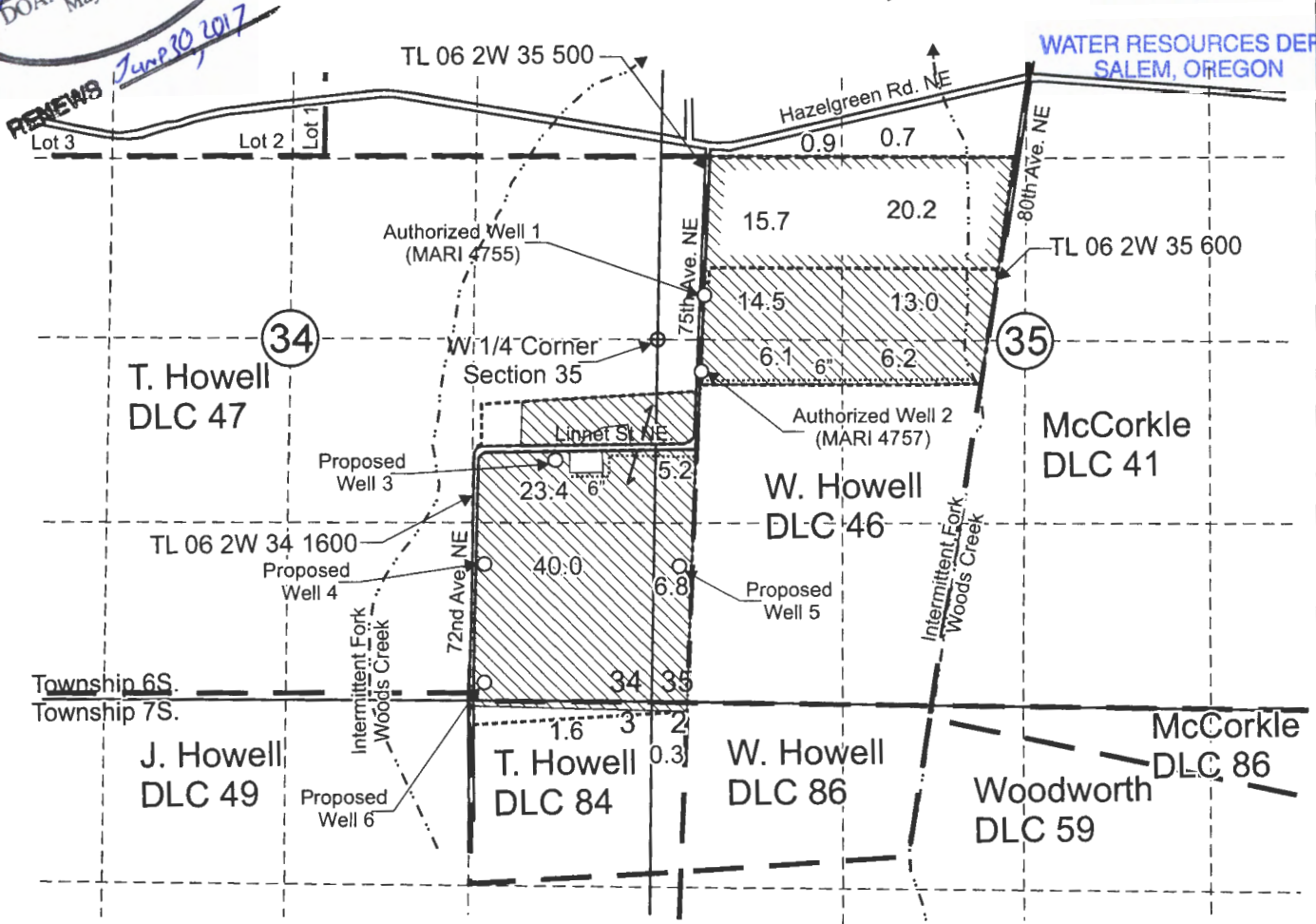

Authorized Well 1 (MARI 4755) is located 320 feet north and 310 feet east from the W 1/4 corner, Section 35.
 Authorized Well 2 (MARI 4757) is located 240 feet south and 290 feet east from the W 1/4 corner, Section 35.
 Proposed Well 3 is located 1,750 feet north and 690 feet west from the SE corner, Section 34.
 Proposed Well 4 is located 1,000 feet north and 1,205 feet west from the SE corner, Section 34.
 Proposed Well 5 is located 975 feet north and 205 feet east from the SW corner, Section 35.
 Proposed Well 6 is located 150 feet north and 1,210 feet west from the SE corner, Section 34.

- Area (117.1 Acres) irrigated under Certificate 44105, affected by this transfer. priority date November 23, 1970.
- Area (37.5 Acres) irrigated under Certificate 44105, not affected by this transfer. priority date November 23, 1970.

----- Tax lot boundary - - - - - Donation Land Claim boundary Irrigation mainline

Scale: 1" = 1,320'



This map was prepared for the purpose of identifying the location of a water right only and is not intended to provide legal dimensions or location of property ownership lines.



Pacific Hydro-Geology Inc.

07/2016

Transfer Application Map
Certificate 44105

Jensen Family LLC
 T.6S. R.2W. Sec. 34 & 36,
 T.7S. R.2W. Sec. 2 & 3, W.M.

J:\InstantLawnTranMap.cdr