

**FINAL PROOF SURVEY**  
 NW 1/4, SEC. 3, T15S, R10E, W.M.,  
 DESCHUTES COUNTY, OREGON

APPLICATION NO. G-12347 PERMIT NO. G-11250

IN THE NAME OF  
 EVERETT AND LORRI MELTON

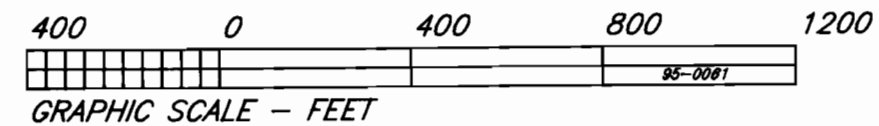
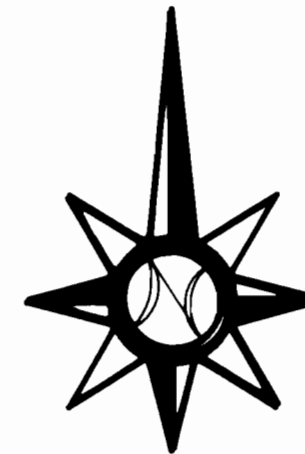
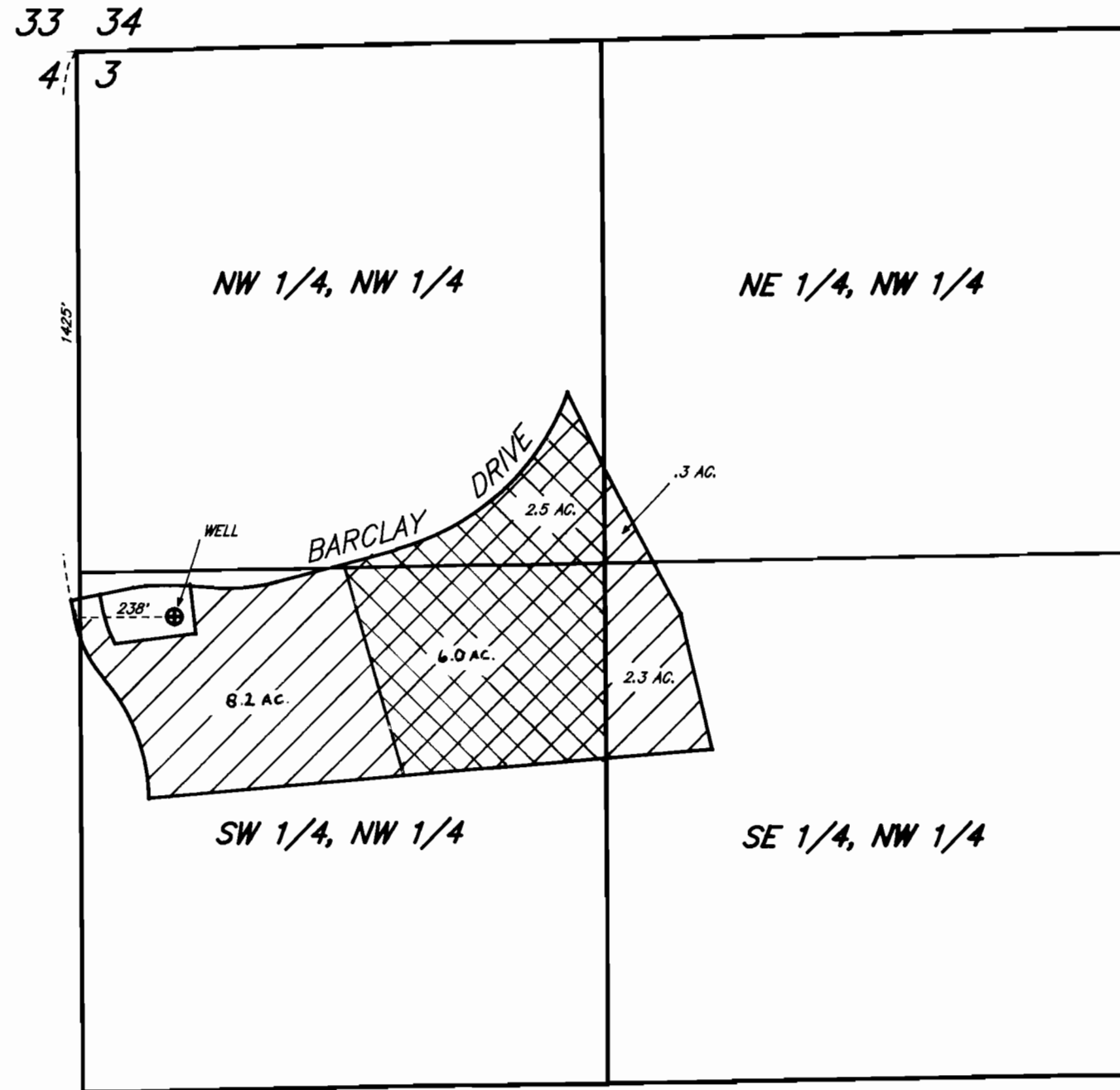

Revised 12-8-95  
 12 SEPTEMBER 1995



PRIMARY



SUPPLEMENTAL

**FRED A. AST, Jr & ASSOCIATES**

Land Surveying & Water Rights  
 351 W. Cascade St. - P.O. Box 751  
 Sisters, Oregon \*\*\*\*\* 97759  
 Phone: (503) 549 - 7851

Amended

# Application Map Water Rights Transfer

Certificate 89674

*Revised 7/17/2017*

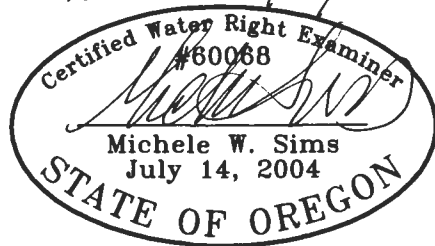

Renewal date: 6/30/2018

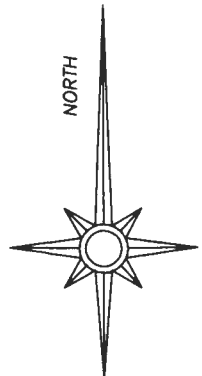

33 | 34

4 | 3  
NW CORNER  
SEC. 3

RECEIVED BY OWRD

JUL 20 2017

SALEM, OR

1701'  
1425'

(Tax Lot 1500  
Map 15-10-03B)

NW NW POA 1

6.42

0.73

238'

1.9

3.0

371'

Tax Lot 1501  
Map 15-10-03B

POA 2

Section 3  
T15S, R10E, W.M.  
Deschutes Co. OR

SW NW

Changes to Cert. 89674, priority date  
12/17/1990:



Water to transfer on to POA 2



Water to remain on POA 1



Water moved to POA 2 under  
T-11754

Property line

400 0 400 800 1200



GRAPHIC SCALE - FEET