





FINAL WATER RIGHTS BENEFICIAL USE

LOCATED IN THE SE 1/4 OF SECTION 25, T1S, R3E,
AND THE NE 1/4 OF SECTION 36, T1S, R3E, W.M.
CLACKAMAS COUNTY, OREGON
DATE SEPTEMBER 30, 2013 SCALE 1" = 1320'

APPLICATION NO. G-13079 ¹³⁷⁰⁹_{C.U.}
PERMIT NO. G-12365
AMENDMENT NO. T-9268

LEGEND

-  PROPERTY LINE
-  LOT LINE
-  POINT OF APPROPRIATION / WELL
-  CREEK
-  17.82 IRRIGATED ACRES

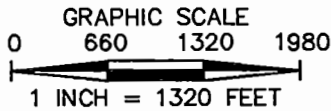
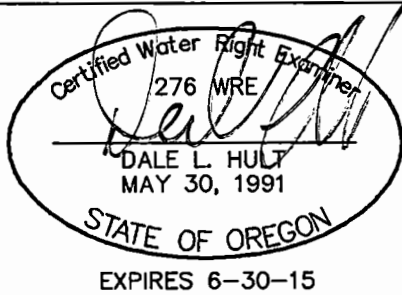

CLIENT: JON AND BOBBE CREW

All County Surveyors & Planners, Inc.
 Surveying, Planning and Civil Engineering
 P.O. Box 955 Sandy, OR 97055
 Phone: (503) 668-3151
 Fax: (503) 668-4730

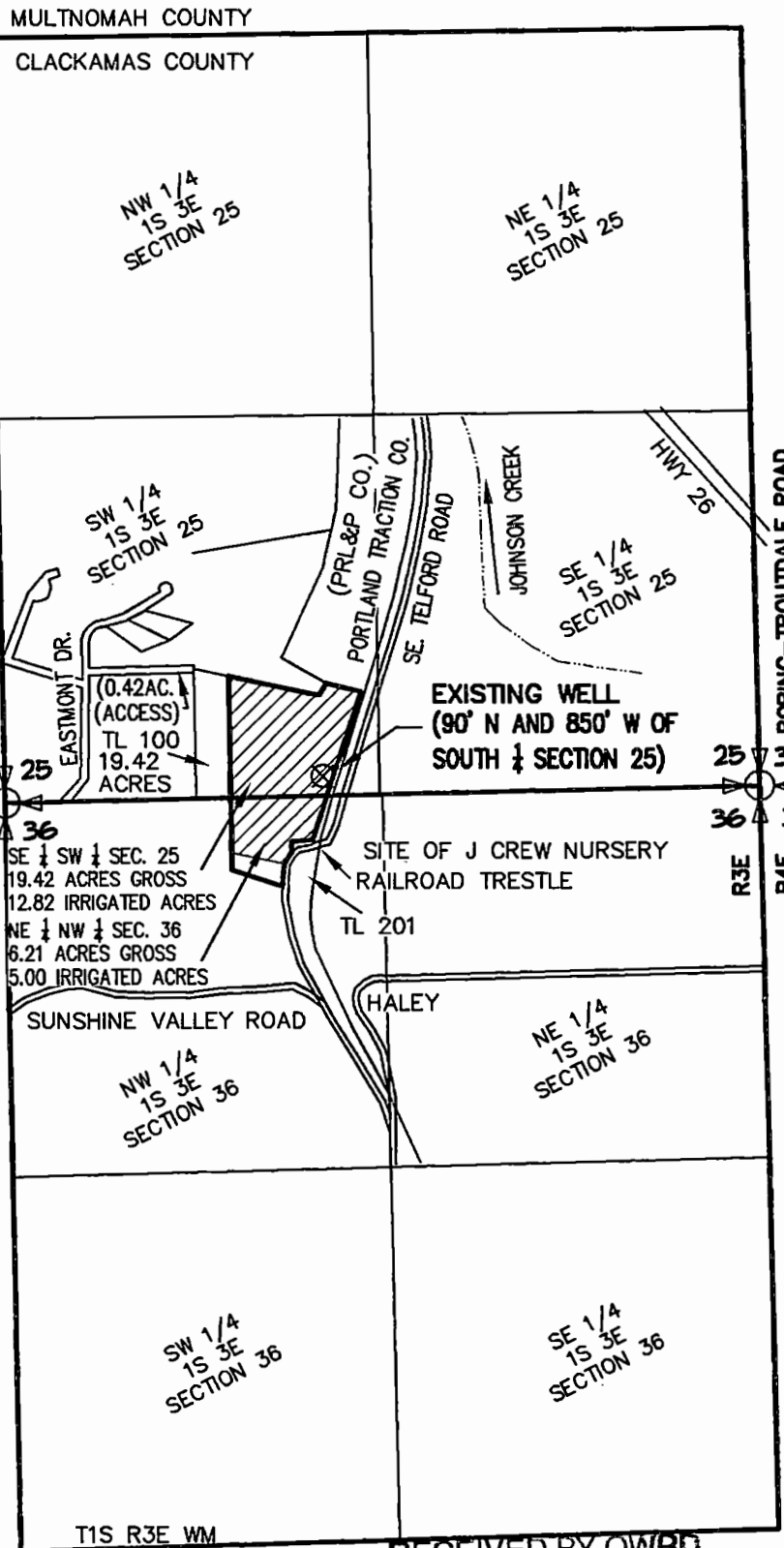

T1S R3E WM
T2S R3E WM

RECEIVED BY OWRD

OCT 01 2013

SALEM, OR

THIS DRAWING IS NOT A LAND SURVEY. PROPERTY LINES AND/OR OTHER LINES OF OCCUPATION SHOWN HEREON ARE NOT REPRESENTED BY THE UNDERSIGNED TO MEET ACCURACY STANDARDS OF LAND SURVEYS.