

T. 6 S., R.2 W., W.M.

T. 6 S., R.1 W., W.M.

Location: The SW 1/4, NW 1/4 of the SW 1/4 of Section 7, T. 6 S., R. 1 W., the SE 1/4 of the SE 1/4 of Section 12, T. 6 S., R. 2 W., W. M., Marion County, Oregon.

Tax Lot: 6 1W 07 - 1600 & 2300 & 2400

Date: 1 August 2013

781

I certify that the information I have provided in this application is an accurate representation of the proposed water use and is true and correct to the best of my knowledge. This map is to be used for the purpose of identifying the location of water right only and is not intended to provide legal dimensions or locations of property ownership lines.

Matt Dunkel, CWRE

LEGEND:

-  = Property line
-  = D.L.C. line
-  = Section line
-  = "40" line

Scale: 1" = 400'

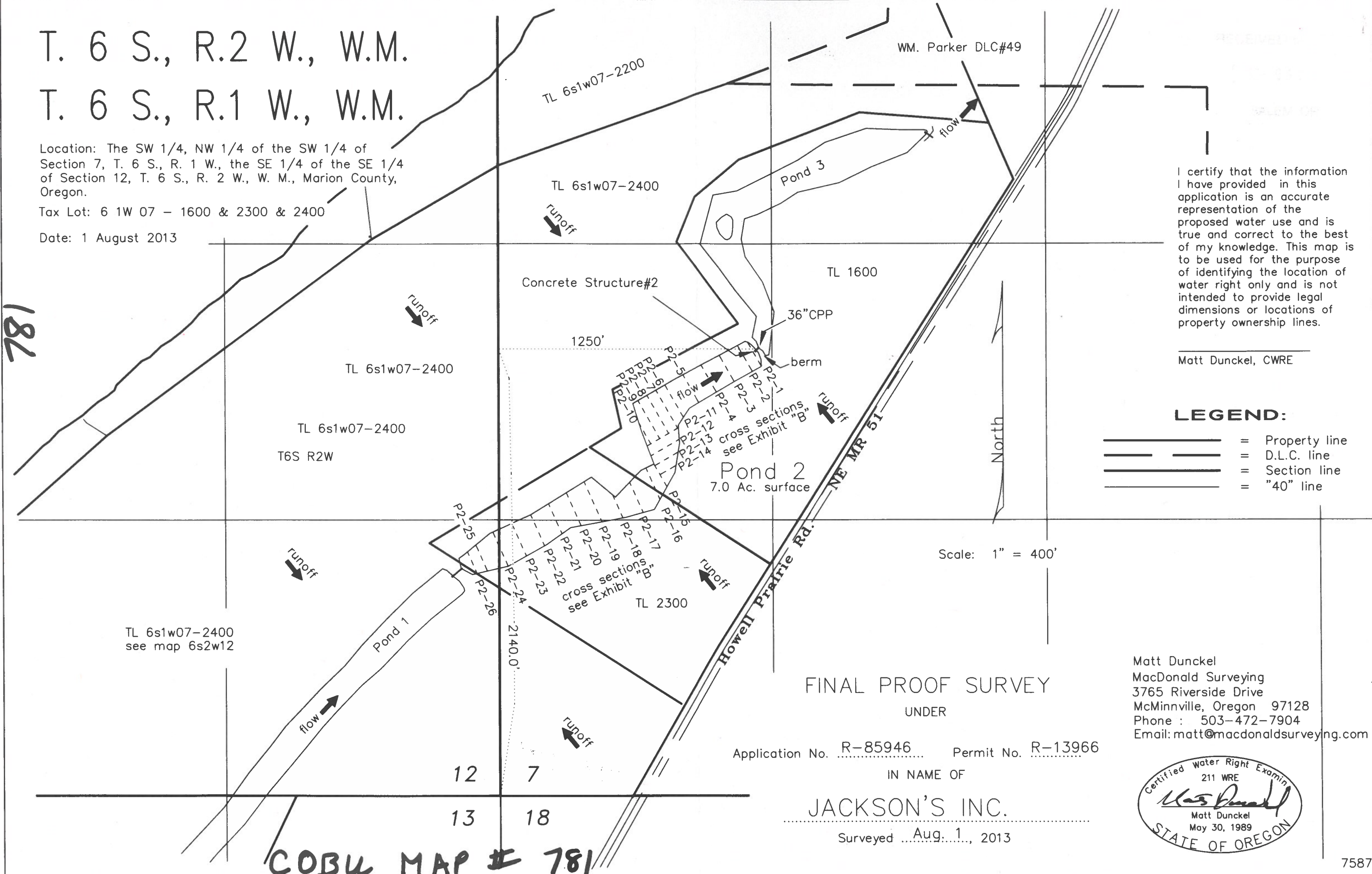

FINAL PROOF SURVEY UNDER

Application No. R-85946 Permit No. R-13966

IN NAME OF

JACKSON'S INC.

Surveyed Aug. 1, 2013

Matt Dunkel
MacDonald Surveying
3765 Riverside Drive
McMinnville, Oregon 97128
Phone : 503-472-7904
Email: matt@macdonaldsurveying.com

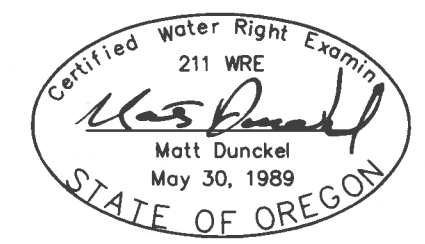

COBU MAP # 781