

Claim of Beneficial Use Map

Permit G-15193, Application G-15554

Township 6 North, Range 35 East (W.M.)

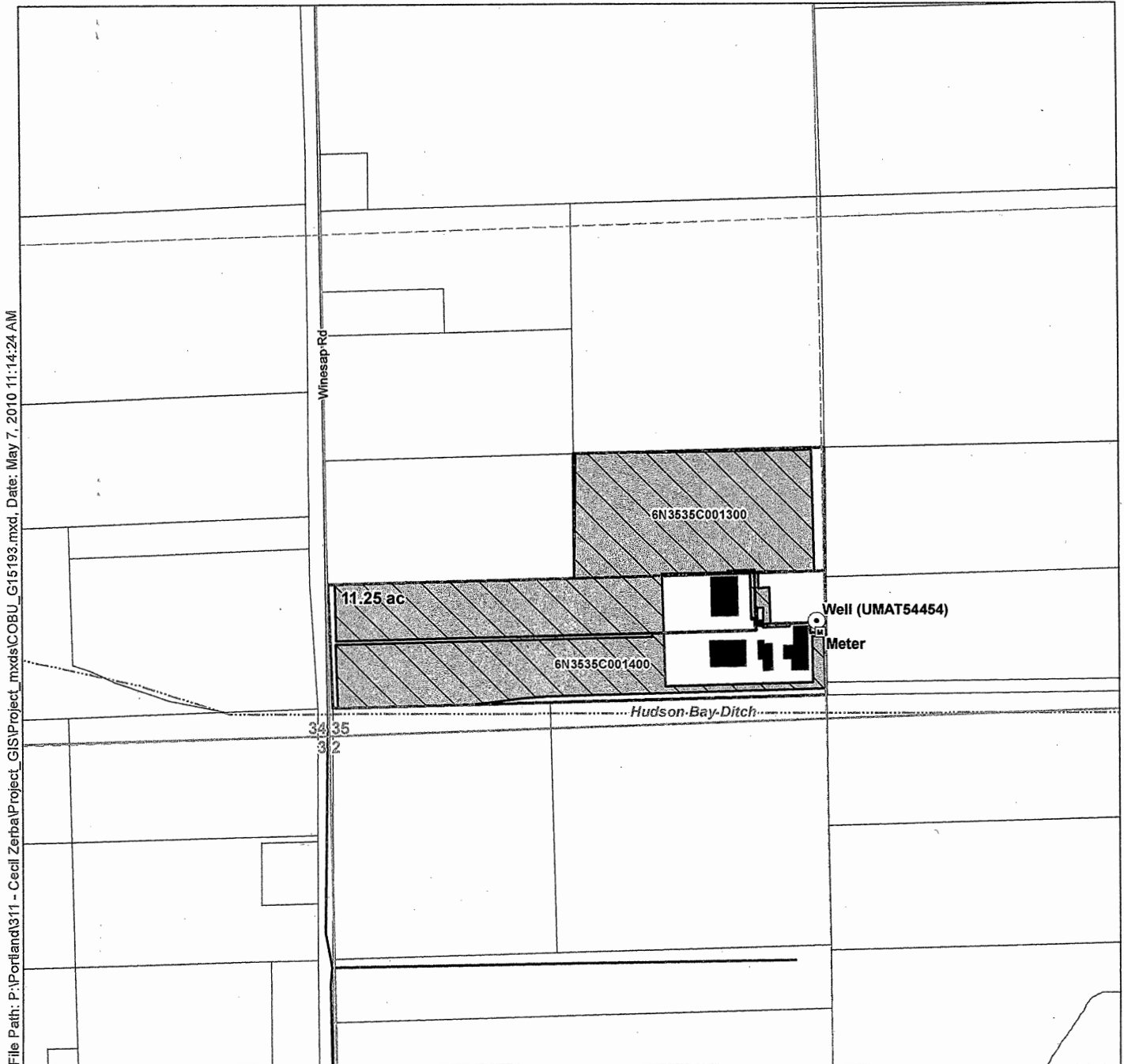

LEGEND

- Point of Appropriation (POA)
- ▨ Place of Use (POU)
- Mainlines
- Buildings
- ⊕ Taxlots (Zerba)
- ⊕ Taxlots
- Streets
- ~ rivers

Certified Water Rights Examiner Stamp

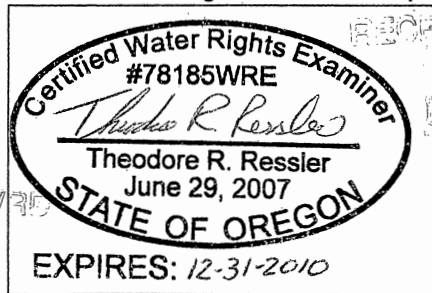

Disclaimer
This map was prepared for the purpose of identifying the location of a water right only and it is not intended to provide legal dimensions or location of property ownership lines.

Map Notes

Date: May 7, 2010
Data Sources: Umatilla Co., ESRI
Prepared By: GSI Water Solutions, Inc.

POA Location Description

Point of Appropriation
Located 210 feet North and 1327 feet East from the SW corner of Section 35, Township 6 North, Range 35 East (W.M.)



0 200 400
1 inch equals 400 feet

