

CLAIM OF BENEFICIAL USE MAP

LOCATED IN THE SW ¼ OF THE SW ¼ OF SECTION 24,
TOWNSHIP 40 SOUTH, RANGE 13 WEST, WILLAMETTE
MERIDIAN, CURRY COUNTY, OREGON

APPLICATION NO. S-71889

PERMIT NO. S-52441

PREPARED FOR: JANET HUGHES
17780 INDIAN HEAD LN.
BROOKINGS, OR. 97415

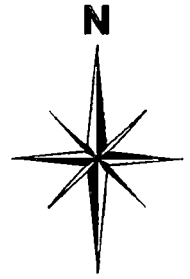

1" = 400'

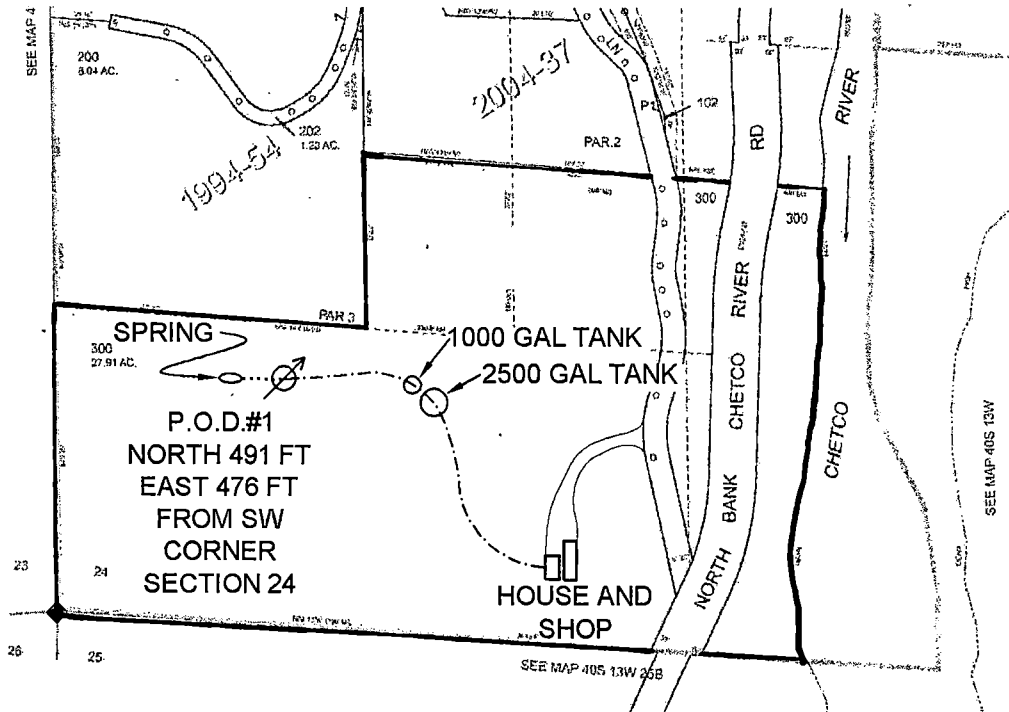

RECEIVED

MAY 03 2011

WATER RESOURCES DEPT
SALEM, OREGON

LEGEND

◆ GOVERNMENT CORNER

⊙ POINT OF DIVERSION

----- 1 1/4" x 700' BLACK POLY PIPE (MAIN LINE)

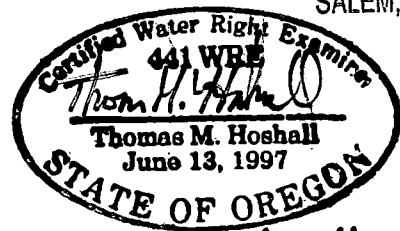

EXP. 6/30/2011

EXAMINERS DISCLAIMER STATEMENT

THE PREPARATION OF THIS MAP WAS FOR THE
PURPOSE OF IDENTIFYING THE LOCATION OF THE
WATER RIGHT ONLY AND HAS NO INTENT TO
PROVIDE DIMENSIONS OR LOCATION OF
PROPERTY OWNERSHIP LINES.

MAP 40-13-24C TL 300