

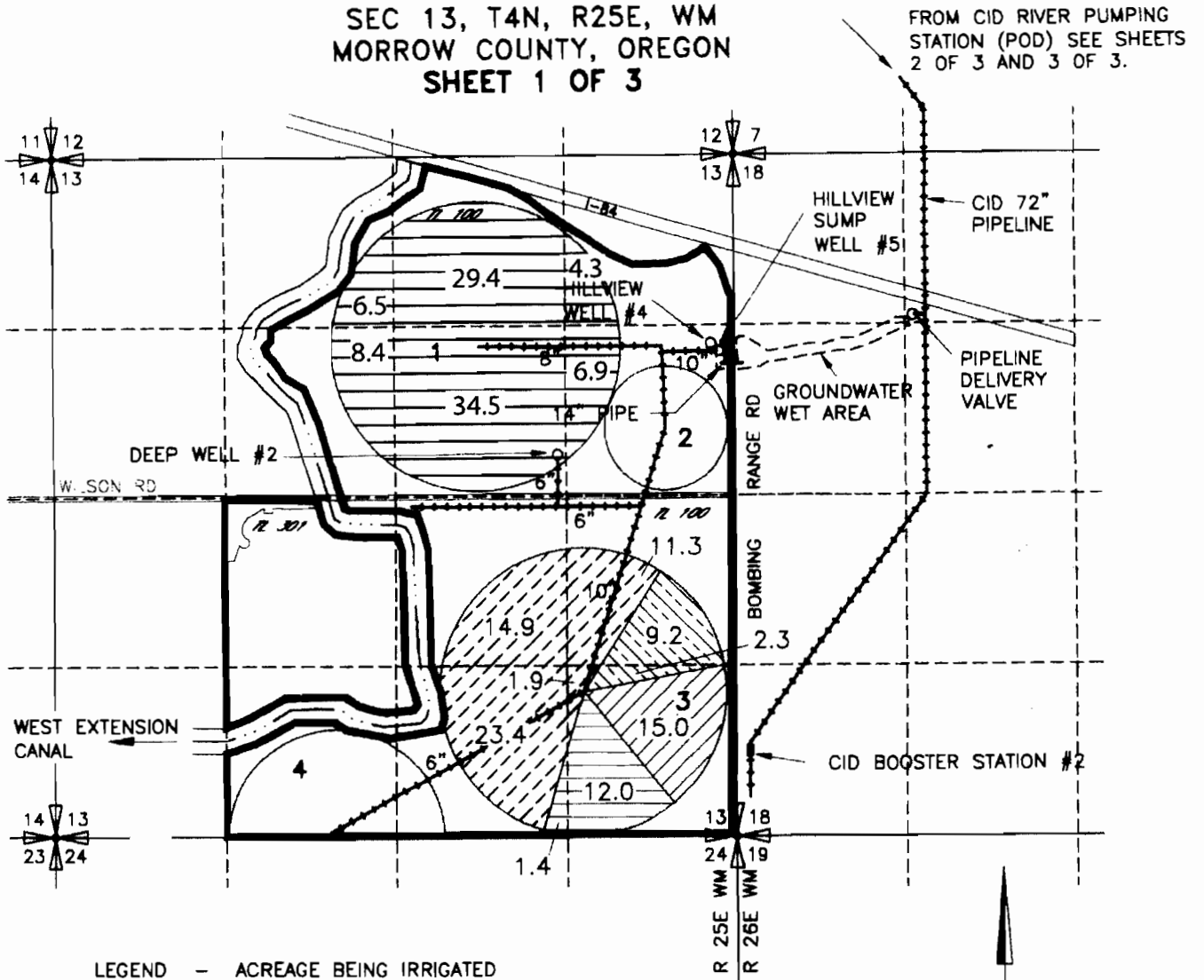



**CLAIM OF BENEFICIAL USE MAP FOR TRANSFER T-8376
IN THE NAME OF GLEN CHOWNING
SEC 13, T4N, R25E, WM
MORROW COUNTY, OREGON
SHEET 1 OF 3**



LEGEND - ACREAGE BEING IRRIGATED

-  FORMER CERT 51993, PERMIT G 1322, PRIMARY IRRIG
FORMER CERT 75766, PERMIT S 45563, SUPPLEMENTAL IRRIG
-  FORMER CERT 65152, PERMIT G 5952, PRIMARY IRRIG
FORMER CERT 65153, PERMIT G 5953, SUPPLEMENTAL IRRIG
-  FORMER CERT 65153, PERMIT G 5953, PRIMARY IRRIG
-  FORMER CERT 80375, PERMIT G 9811, PRIMARY IRRIG

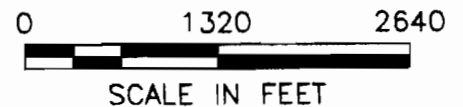

POINTS OF APPROPRIATION AND LOCATION OF FLOW METERS

DEEP WELL #2 -- LOCATED 330' N AND 1310' E OF THE CENTER OF SEC 13
AUTHORIZED P.O.A. FORMER CERT 80375, ADDITIONAL P.O.A. FORMER CERT 65153, NEW (RELOCATED)
P.O.A. FORMER CERT 51993

HILLVIEW WELL #4 -- LOCATED 3840' N AND 2440' E OF THE S 1/4 CORNER OF SEC 13
AUTHORIZED P.O.A. FORMER CERT 65153, ADDITIONAL P.O.A. FORMER CERT 80375, NEW (RELOCATED) P.O.A.
FORMER CERT 51993

HILLVIEW SUMP WELL #5 -- LOCATED 3800' N AND 2460' E OF THE S 1/4 CORNER OF SEC 13
AUTHORIZED P.O.A. FORMER CERT 65152

POINT OF DIVERSION -- SEE SHEET 2 OF 3.

NOTE
THE PURPOSE OF THIS MAP IS TO IDENTIFY THE APPROXIMATE LOCATION OF
THE WATER RIGHT. IT IS NOT INTENDED TO PROVIDE INFORMATION RELATIVE
TO THE LOCATION OF PROPERTY OWNERSHIP BOUNDARY LINES.

PROCESSED

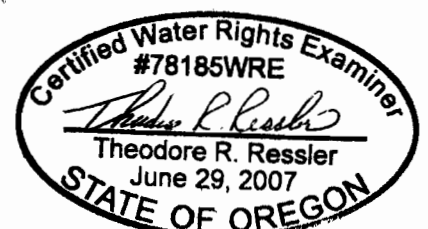
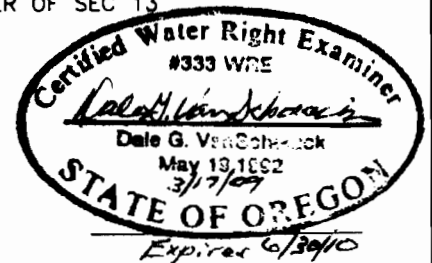

The original COBU map is amended to clearly identify the 90 acres of primary irrigation under former Certificate 65153 (Permit G-5953) that were not relocated by Transfer T-8376 (irrigation circle 1 on the above map) but which now receive water from the original point of appropriation (Hillview Well #4) and the additional point of appropriation (Deep Well #2) added by Transfer T-8376.

EXPIRES: 12-31-2010

TRANSFER APPLICATION MAP
 IN THE NAME OF TERRA POMA LAND CO LLC, GLENN CHOWNING -
 CERTIFICATES 86390, 86391, 86496
 TOWNSHIP 4 NORTH, RANGE 25 EAST, WILLAMETTE MERIDIAN
 MORROW COUNTY, OREGON

Date: May 19, 2016

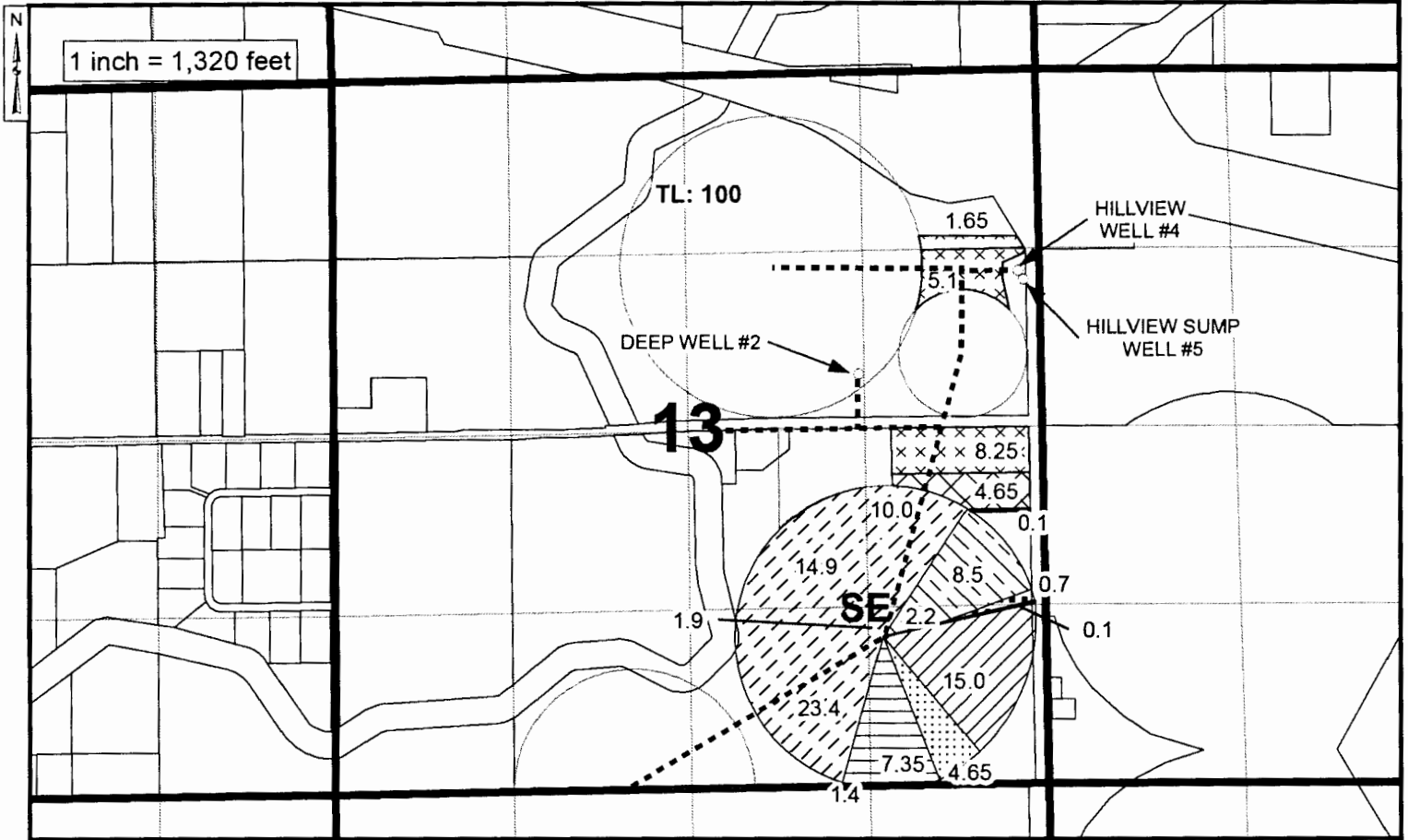

LEGEND

FROM	TO	
		- CERT 86390 PERMIT G 5952, PRIMARY IRRIG
		- CERT 86391 PERMIT G 5953, SUPPLEMENTAL IRRIG
		- CERT 86391 PERMIT G 5953, PRIMARY IRRIG
		- CERT 86496 PERMIT G 9811, PRIMARY IRRIG (0.1 only)

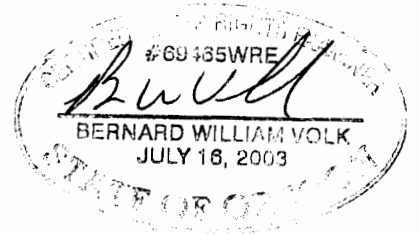

	Remaining Lands - CERT 86496 PERMIT G 9811, PRIMARY IRRIG
	Remaining Lands - CERT 86496 PERMIT G 9811, SUPPLEMENTAL IRRIG
	Lands Not Involved - CERT 86389 PERMIT G 1322, PRIMARY IRRIG in Transfer - CERT 86392 PERMIT S 45563, SUPPLEMENTAL IRRIG
	Remaining Lands - CERT 86391 PERMIT G 5953, PRIMARY IRRIG

RECEIVED BY OWRD

MAY 26 2016

SALEM, OR

Point of Appropriation:

- Deep Well #2 - Located 330' N & 1310' E of the Center 1/4 Corner of Section 13
- Hillview Well #4 - Located 3840' N & 2440' E of the S 1/4 Corner of Section 13
- Hillview Sump Well #5 - Located 3800' N & 2460' E of the S 1/4 Corner of Section 13



T 12397

THE PURPOSE OF THIS MAP IS TO IDENTIFY THE LOCATION OF THE WATER RIGHT. IT IS NOT INTENDED TO PROVIDE INFORMATION RELATED TO THE LOCATION OF PROPERTY OWNERSHIP BOUNDARY LINES.