

# CLAIM OF BENEFICIAL USE

## TRANSFER T-11368

IN THE NAME OF: JON GAMBILL

SW 1/4, SECTION 27, TOWNSHIP 26 SOUTH, RANGE 6 WEST; W.M.  
DOUGLAS COUNTY OREGON

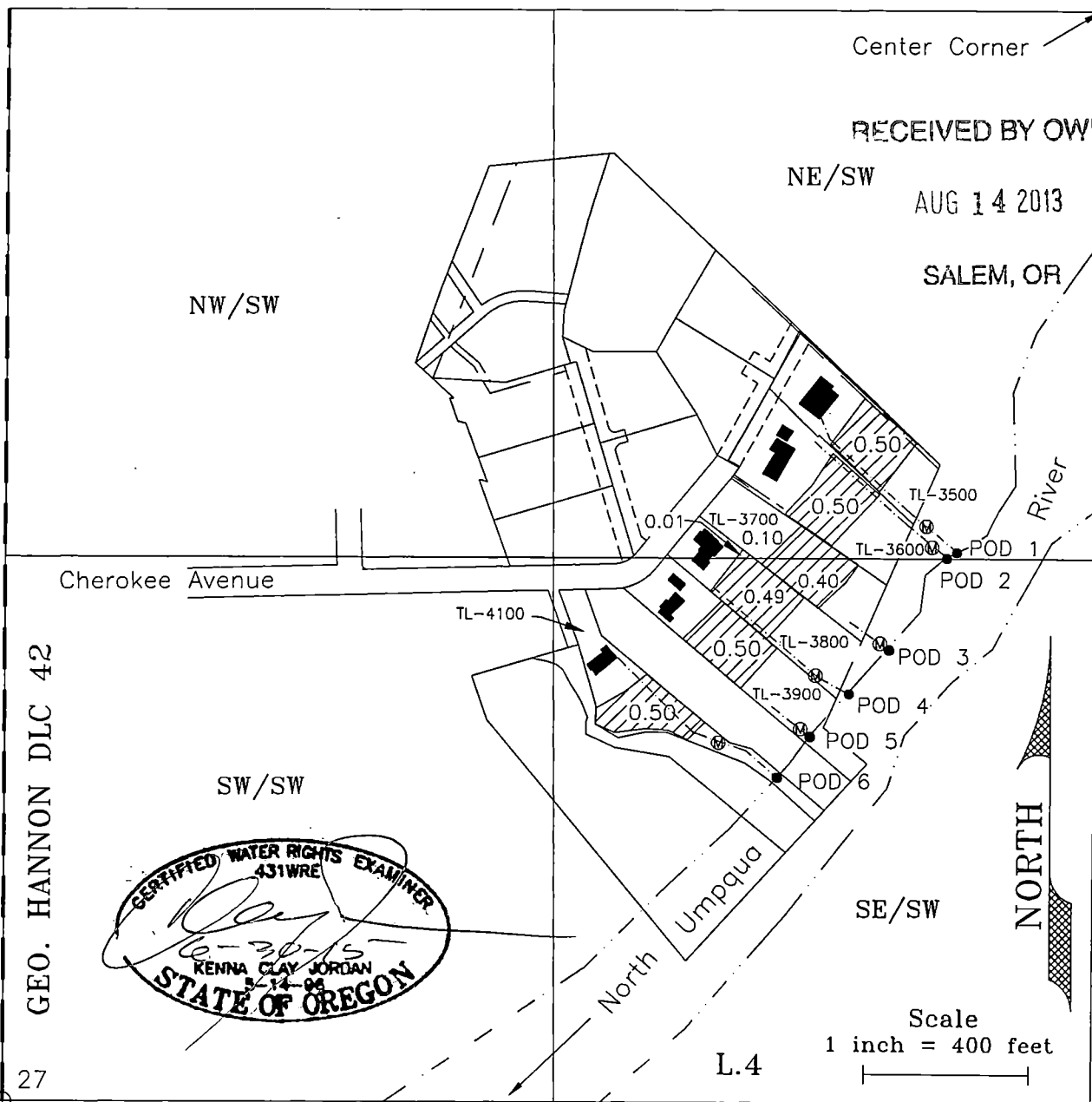

Center Corner  
RECEIVED BY OWRD

AUG 14 2013

SALEM, OR

GEO. HANNON DLC 42



Scale  
1 inch = 400 feet

28 27  
33 34



New Place of Use for 3.0 acres  
(Certificate 86184; Permit S-24057)

⊗ - Meter/Restrictor Location  
● - POD n - Pump and Fish Screen

- POD 1 - Gambill - TL-3500 NE/SW, 1300 feet south and 330 feet west (0.5 ac.)
- POD 2 - Zuver - TL-3600 NE/SW, 1315 feet south and 355 feet west (0.5 ac.)
- POD 3 - Bentley - TL-3700 SE/SW, 1540 feet south and 500 feet west (0.5 ac.)
- POD 4 - Zientara - TL-3800 SE/SW, 1650 feet south and 585 feet west (0.5 ac.)
- POD 5 - Lindbloom - TL-3900 SE/SW, 1750 feet south and 685 feet west (0.5 ac.)
- POD 6 - Bothwell - TL-4100 SE/SW, 1850 feet south and 760 feet west (0.5 ac.)

All from the Center Corner of Section 27 & within DLC 42

Base Map: i.e.  
Engineering Preliminary  
Survey Map April 2007  
Stonebrook Subdivision  
over 2005 FSA and  
June 2013 Oregon Map  
aerial photos for assumed  
best fit

**JORDAN ENGINEERING**  
460 JORDAN LANE  
ROSEBURG, OR 97471  
(541) 673-1931

Drawn 7/10/2013 n.e.d.  
Revised 7/19/2013 n.e.d.

This map is not intended to provide legal dimensions or locations of property ownership lines