

AMENDED CLAIM OF BENEFICIAL USE MAP

FOR: EDWIN & JACQUE JANKAUSKI

BY: NATHAN R. REED, CWRE

T22S, R10W, W.M. SECTION 14

APPLICATION NO. S-85710

PERMIT NO. S-54086

DATE SURVEYED: JULY 15, 2013

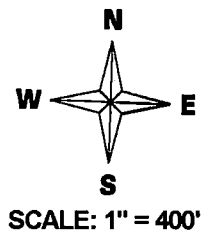

POD IS LOCATED 619 FEET SOUTH AND 689 FEET EAST FROM THE CENTER OF SECTION 14.

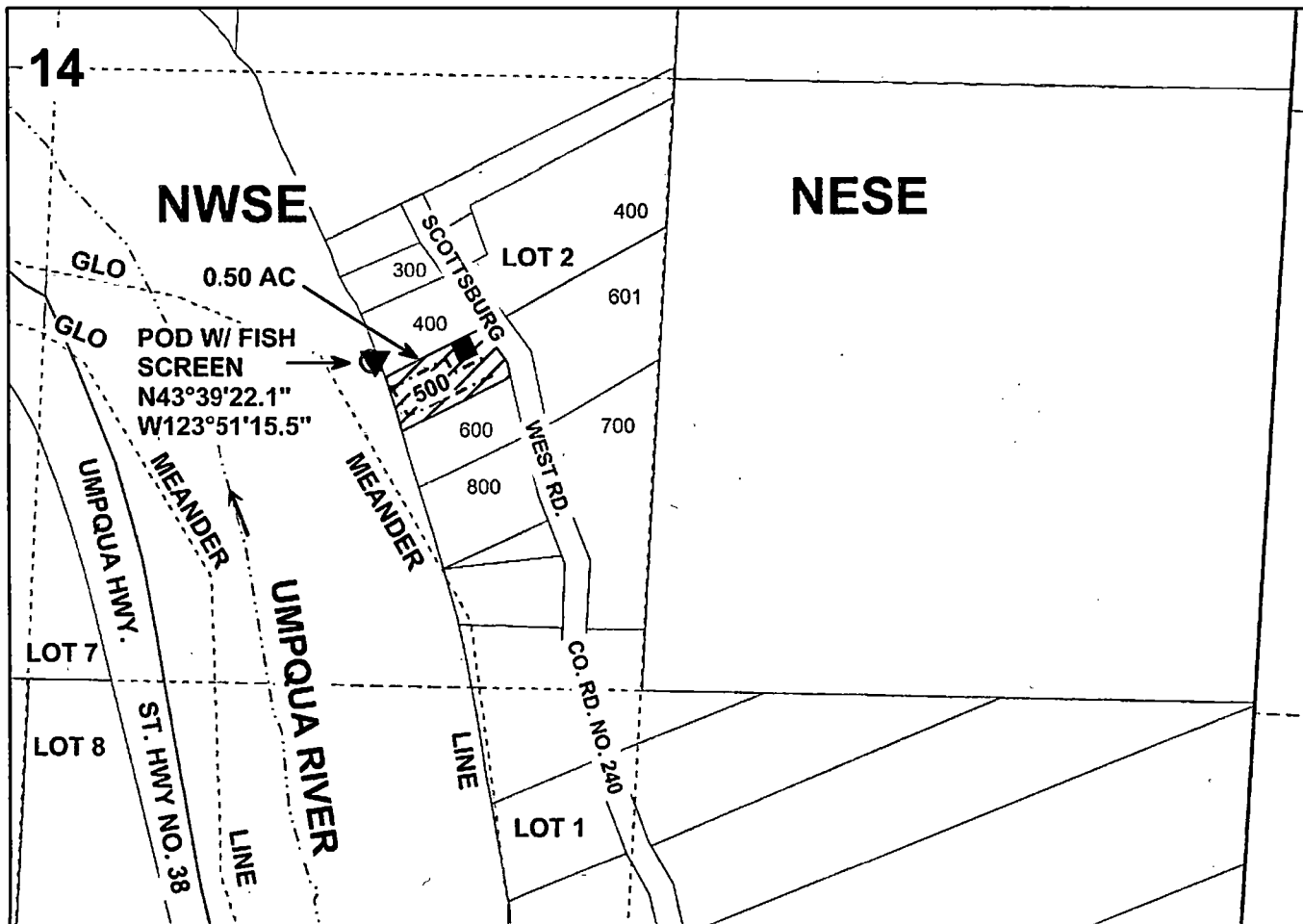

Legend

- | | | | |
|--|-----------------|--|-----------|
| | POD | | Meander |
| | PUMP | | Gov Lot |
| | Pipeline | | Section |
| | Irrigation Area | | Quarter |
| | Structure | | Sixteenth |
| | Stream | | Parcels |
| | Flow arrow | | |

MAP PREPARED FOR:
EDWIN & JACQUE JANKAUSKI
PO BOX 627
SCOTTSBURG, OR 97473

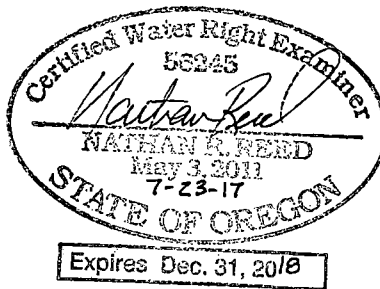

RECEIVED BY OWRD

JUL 27 2017

SALEM, OR

THE PURPOSE OF THIS MAP IS TO IDENTIFY THE LOCATION OF THE WATER RIGHT. IT IS NOT INTENDED TO PROVIDE INFORMATION RELATIVE TO THE LOCATION OF PROPERTY OWNERSHIP BOUNDARY LINES.

MAP PREPARED BY:
NATHAN R. REED, P.E., CWRE
1113 SE CASS AV
ROSEBURG, OR 97470