

# T.6S., R.2W., W.M.

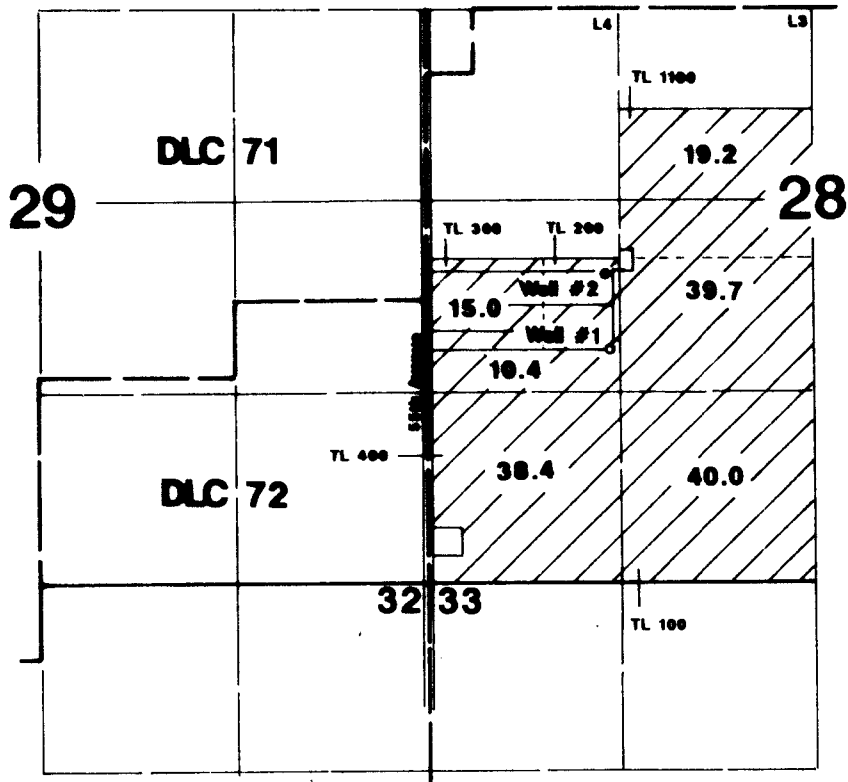

Well #1 is located 1650' N & 1250' E from the SW corner of Section 28.

Well #2 is located 2157' N & 1245' E from the SW corner of Section 28.

## Final Proof Survey

In Name Of

### Steve Erickson

Application #: G-14444      Permit #: G-13304

Surveyed on September 23, 2003 by JM Schuette

This Map Was Prepared For The Purpose Of Identifying The Location Of A Water Right Only And Is Not Intended To Provide Legal Dimensions Or Location Of Property Ownership Lines.

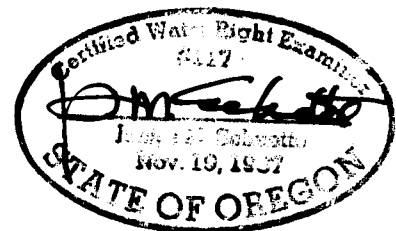

# T.6S., R.2W., W.M.

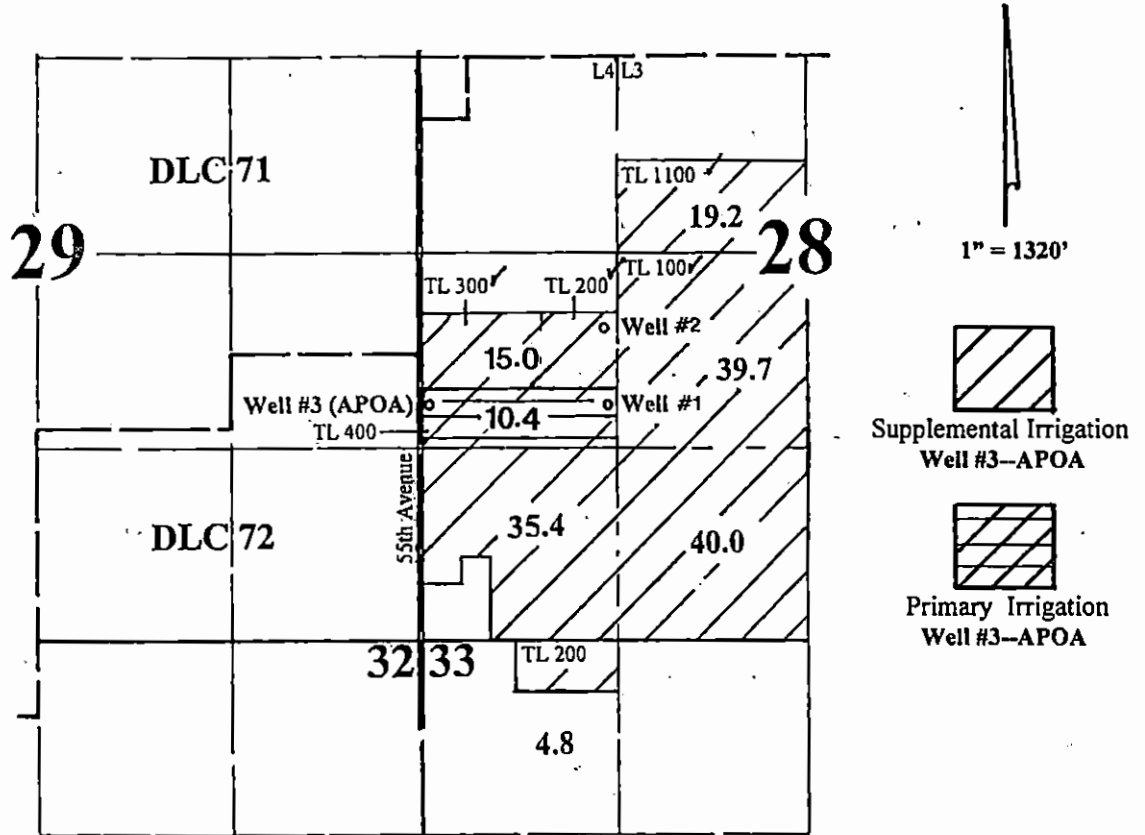

Well #1 is located 1650' N & 1250' E from the SW corner of Section 28.  
Well #2 is located 2157' N & 1245' E from the SW corner of Section 28  
Well #3 (APOA) is located 1650' N & 75' E from the SW corner of Section 28.

## Application Map

# Pan American Berry Growers LLC.

Transfer #: T-12546

**RECEIVED**

MAY 19 2017

**OWRD**

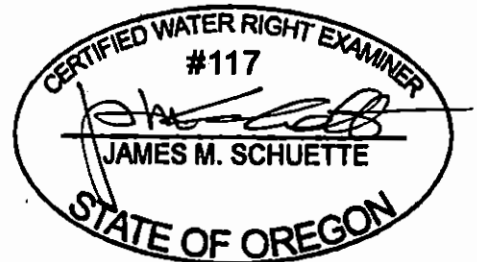

EXPIRES: 6-30-2018

Map Revised 5/16/2017

This Map was Prepared for the Purpose of Identifying the Location of a Water Right Only and is Not Intended to Provide Legal Dimensions or Location of Property Ownership Lines.