

T.6S., R.2W., W.M.

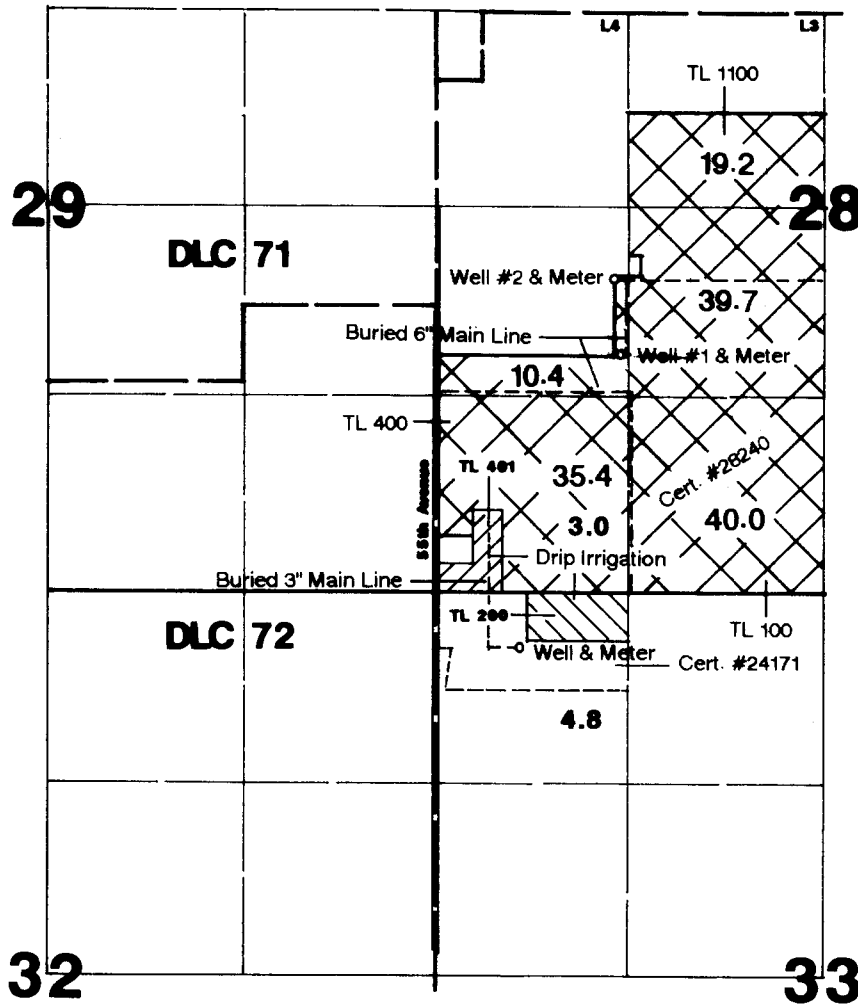
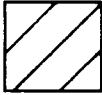

1" = 1320'

Change POA to Well
(Cert. # 28240)

Change POA to Well #1 & Well #2
(Cert. # 24171)

APOA Well #2
(Cert. # 28240)

Well is located 387'S & 615'E from the SE corner of Section 29.
Well #1 is located 1650'N & 1250'E from the SW corner of Section 28.
Well #2 is located 2157'N & 1245'E from the SW corner of Section 28.

Final Proof Survey

In the Name of

Fred & Elizabeth Mueller

Transfer #: T-10238

Surveyed on October 20, 2010 by JM Schuette

This Map was Prepared for the Purpose of Identifying the Location of a Water Right Only and is Not Intended to Provide Legal Dimensions or Location of Property Ownership Lines

(Map Revised 9-28-2016)

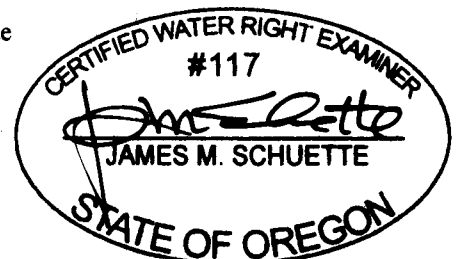

EXPIRES: 6.30.18

T.6S., R.2W., W.M.

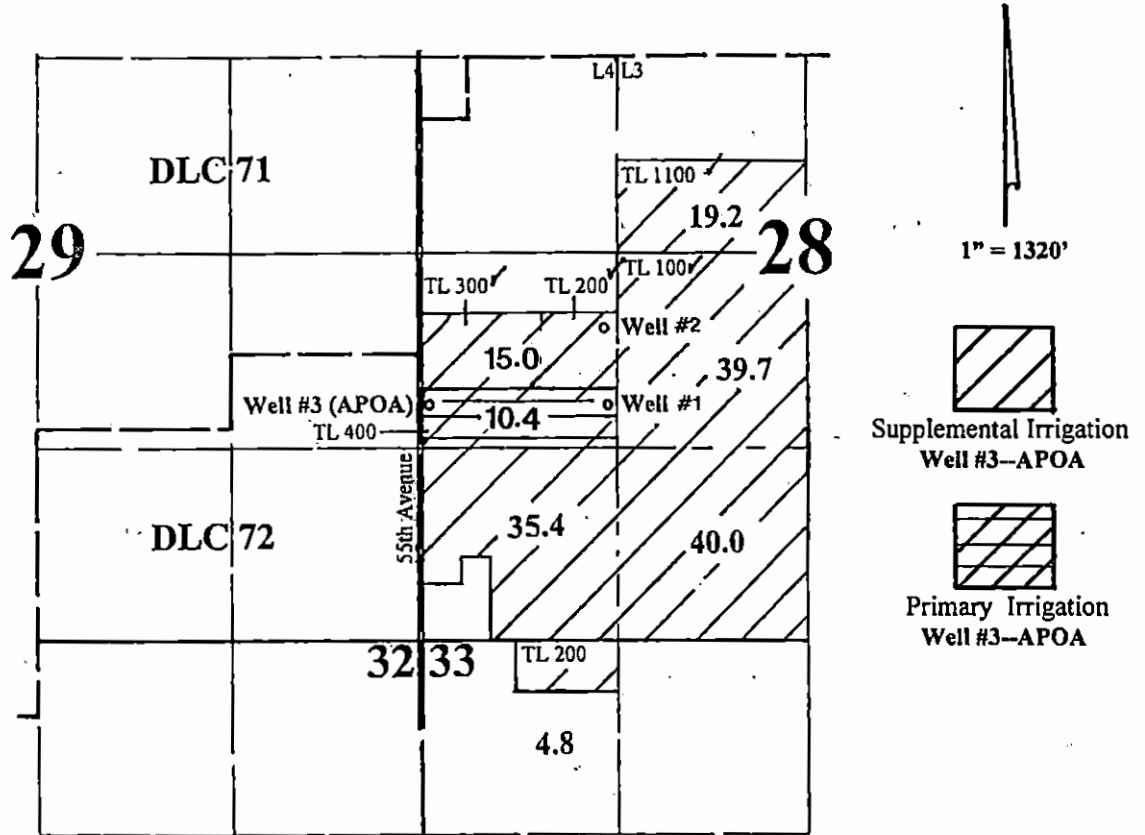

Well #1 is located 1650' N & 1250' E from the SW corner of Section 28.
Well #2 is located 2157' N & 1245' E from the SW corner of Section 28
Well #3 (APOA) is located 1650' N & 75' E from the SW corner of Section 28.

Application Map

Pan American Berry Growers LLC.

Transfer #: T-12546

RECEIVED

MAY 19 2017

OWRD

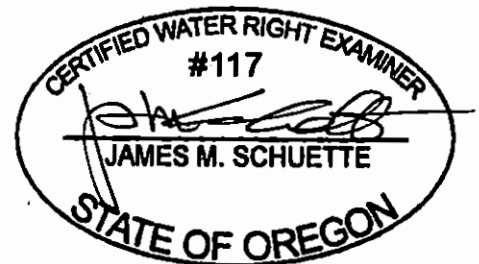

EXPIRES: 6-30-2018

Map Revised 5/16/2017

This Map was Prepared for the Purpose of Identifying the Location of a Water Right Only and is Not Intended to Provide Legal Dimensions or Location of Property Ownership Lines.