

RECEIVED

FEB 25 2011

WATER RESOURCES DEPT
SALEM, OREGON

CLAIM OF BENEFICIAL USE

LOCATED IN THE SW¼ OF NW¼, SECTION 9,
T.41S., R.12W., W.M., CURRY COUNTY, OREGON

APPLICATION: S-72983

JANUARY 2011

PERMIT: S-52126

SCALE 1" = 400 FT.

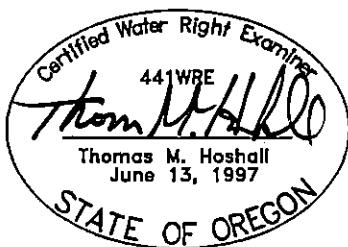
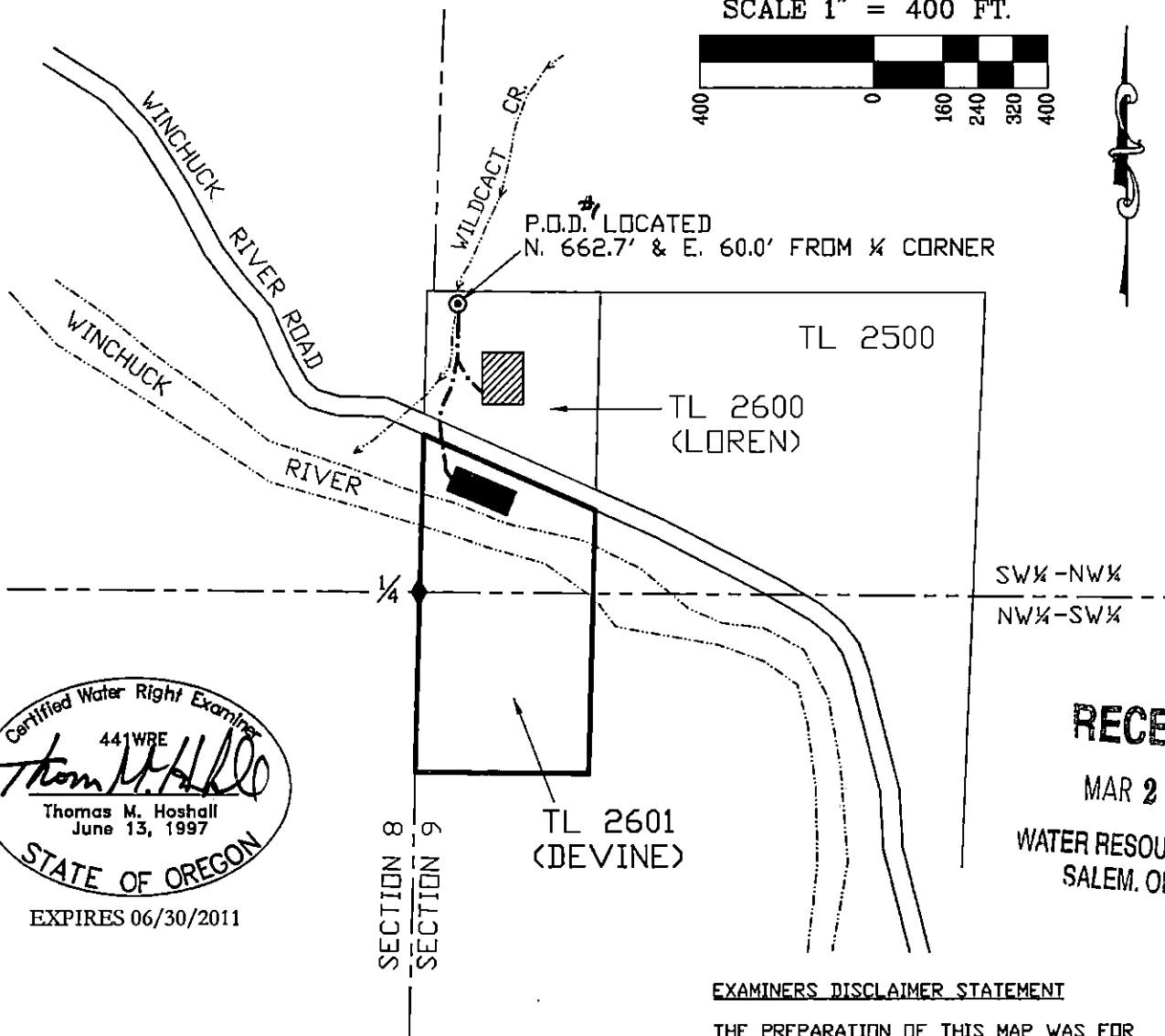

EXPIRES 06/30/2011

RECEIVED

MAR 28 2011

WATER RESOURCES DEPT
SALEM, OREGON

LEGEND

- ⊙ P.O.D. LOCATED AS SHOWN
- PLACE OF USE, EXISTING HOUSE
- BURIED BLACK POLY MAIN LINE (2"x150', REDUCED TO 1"x300' TO PLACE OF USE)
- ▨ 2ND HOUSE ON SYSTEM PER CERTIFICATE #70508
- ◆ GOVERNMENT ¼ CORNER

EXAMINERS DISCLAIMER STATEMENT

THE PREPARATION OF THIS MAP WAS FOR THE PURPOSE OF IDENTIFYING THE LOCATION OF THE WATER RIGHT ONLY AND HAS NO INTENT TO PROVIDE DIMENSIONS OR LOCATION OF PROPERTY OWNERSHIP LINES.

Stuntzner Engineering & Forestry, L.L.C.

ENGINEERING • LAND SURVEYING • FORESTRY
PLANNING • WATER RIGHTS

705 South 4th St. Phone: (541) 287-2872
Post Office Box 118 Coos Bay, Oregon 97420 Fax: (541) 287-0588

Drawn By: ELVIN STINGLEY Date: January 31, 2011

Checked By: TMH Drawing No.: 211-5-001

Designed By: Revised:

Job Name: CLAIM OF BENEFICIAL USE MAP Sheet 1 of 1