

T. 34 & 35 S., R. 3 W., W. M.

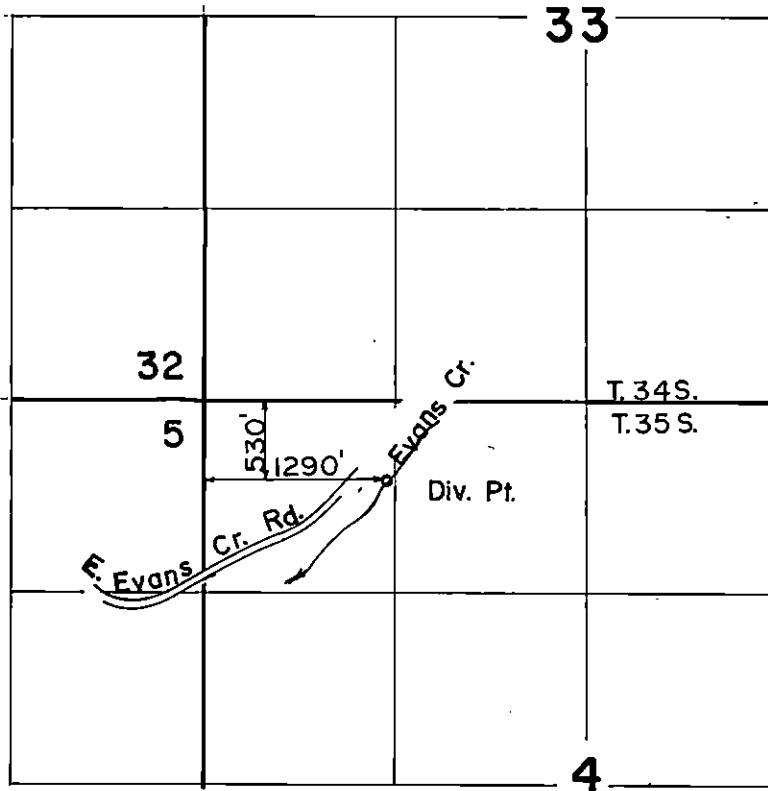

Scale: 1" = 1320'

**FINAL PROOF SURVEY**

UNDER

TRANSFER NO. 3622

Application No. .... Permit No. ....

IN NAME OF

..... JEFFREY L. ROBERTS .....

Surveyed JUN...9... 19.8.7, by B...S.....JAMES...

— MAP —

Accompanying application of Dan Neathammer for Permit to appropriate The waters of Evans Creek tributary of Rogue River Jackson County, Oregon.

— November 1917. —

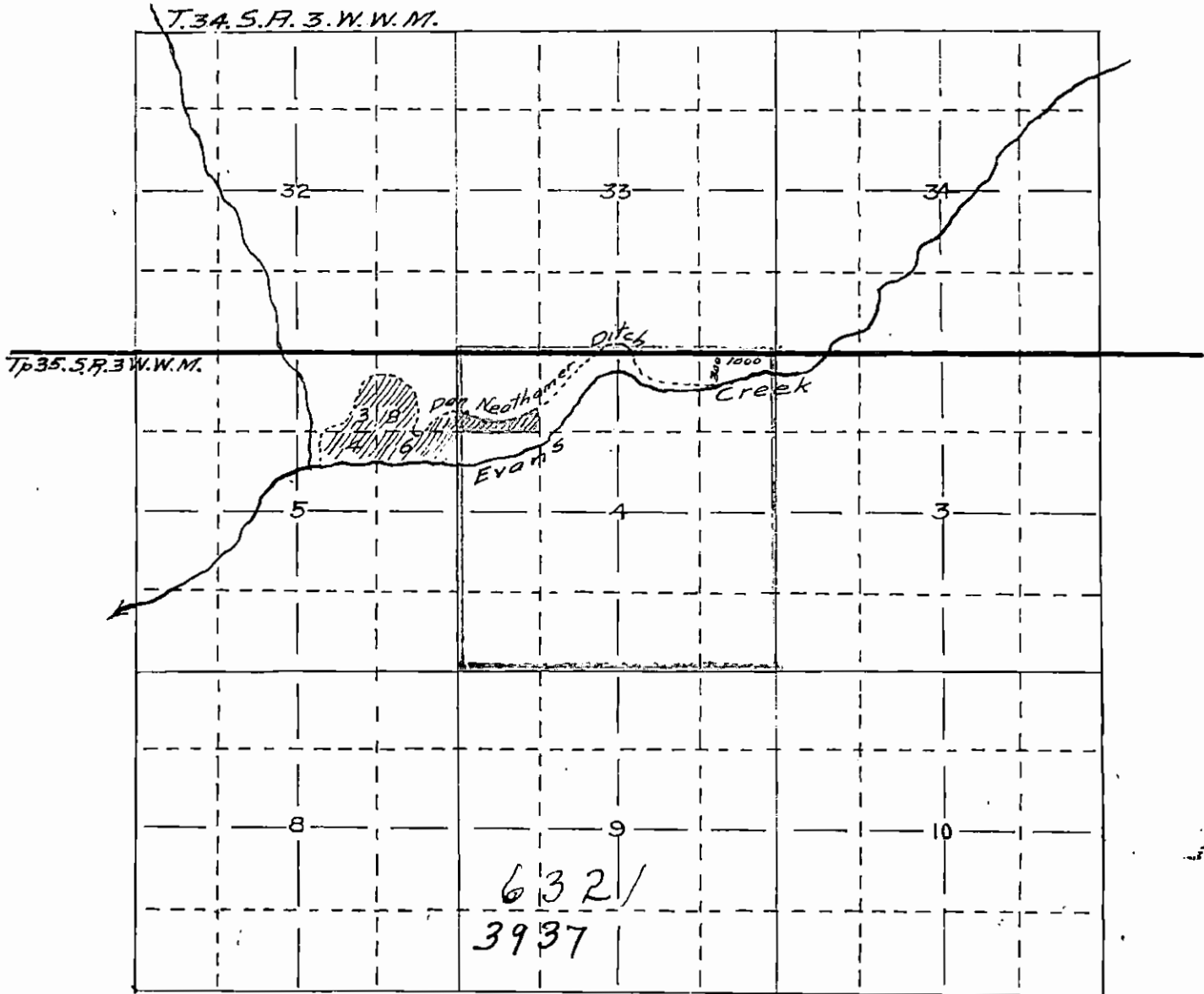

Map made <sup>from</sup> notes of actual survey of Lands and Ditch correctly showing same and ditches, & streams in immediate vicinity.

— Fred. N. Cummings C.E. —