

T. 34 & 35 S., R. 3 W., W. M.

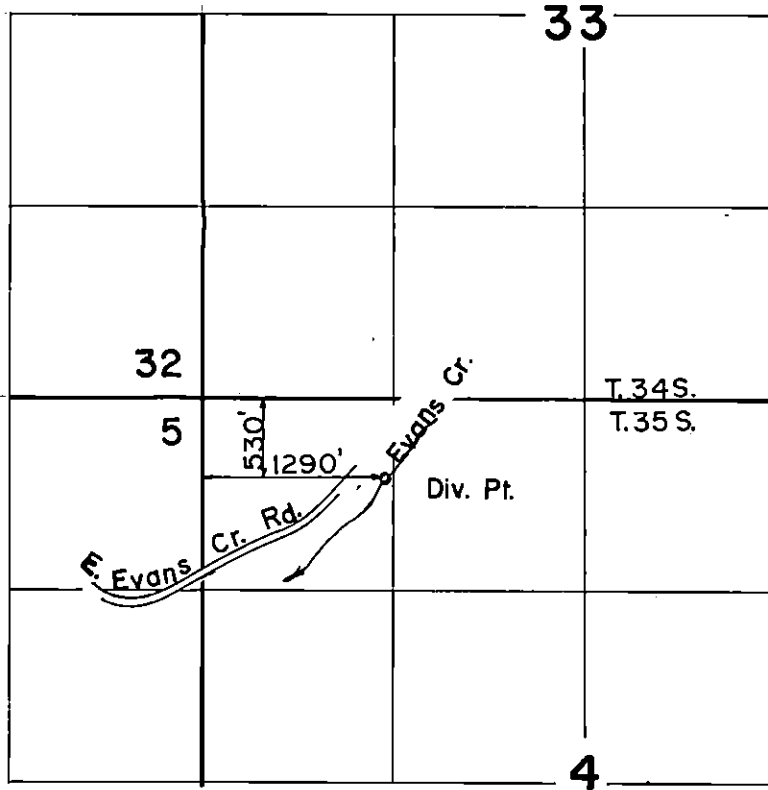

Scale: 1" = 1320'

FINAL PROOF SURVEY

UNDER

TRANSFER NO. 3622

Application No. Permit No.

IN NAME OF

.....JEFFREY L. ROBERTS.....

Surveyed JUN...9... 19.8.7, by B...S.....JAMES...

Plan Map for
 10.0 AC
 T-3622 (2-7486)

SHOWING ORIGINAL POINTS
 OF DIVERSION

—MAP—

Accompanying Neathamer, Richman et al Final Proof Papers Appl. No 9287
 Per. No 6124, for Appropriation of the Waters of Evans Creek, tributary to
 Rogue River, for Irrigation Purposes, in Jackson County Oregon.

CARTER DITCH PER. NO 6124
 530 FT N. AND 790 FT W. FM. THE E. OF
 SEC 34+3 T 34+35 R 3W BONG WITHIN
 THE SE & SW 1/4 OF SEC 34 T. 34 S R 3W W.M.
 NEATHAMER DITCH PER. NO 3937
 N.E. CORNER SEC 34 W 1000 FT + S 300 FT

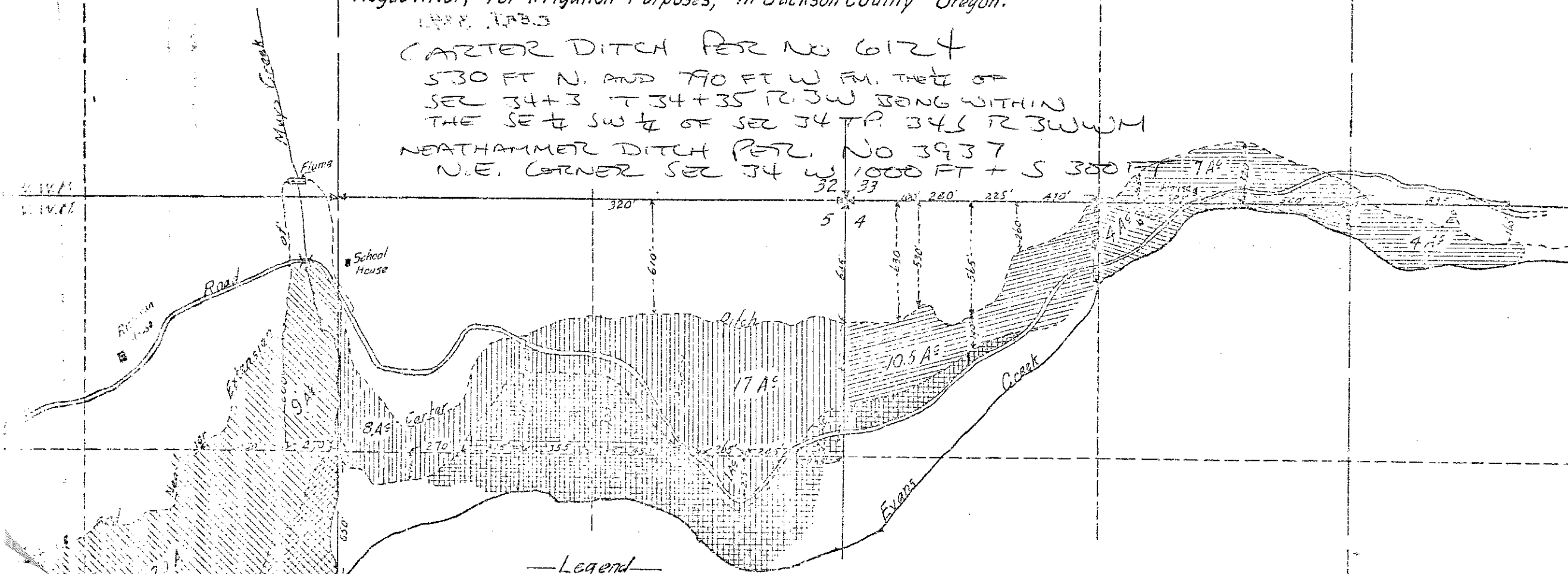

—Legend—

J.W. Neathamer