

CLAIM OF BENEFICIAL USE MAP

APPLICATION G-15226, PERMIT G-16950
PRIORITY DATE SEPTEMBER 22, 2000

FOR
SUNRIDGE ESTATES COMMUNITY WATER SERVICES DISTRICT
6556 HILLCREST ROAD
MEDFORD, OREGON 97504

SITUATED IN
SECTION 19, TOWNSHIP 37 SOUTH, RANGE 1 EAST, W.M. &
SECTION 25, TOWNSHIP 37 SOUTH, RANGE 1 WEST, W.M.
JACKSON COUNTY, OREGON

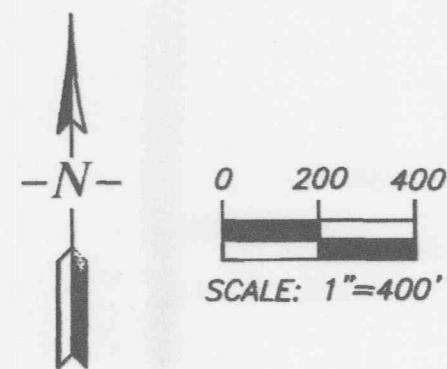

PHASE I/II WELL COORDINATES - SOUTH & WEST FROM NE CORNER SECTION 25	
ROBERTSON	1700' S. & 1050' W.
MOORE	2420' S. & 590' W.
SPRING	1950' S. & 880' W.
SMITH	1760' S. & 440' W.

PHASE III WELL COORDINATES - SOUTH & EAST FROM WEST 1/4 CORNER SECTION 19	
ENGLE	1375' S. & 1020' E.
TRAPP	1040' S. & 1190' E.
BERGSTROM	600' S. & 900' E.
HARDER	1620' S. & 760' E.
ROBINO #1	1010' S. & 70' E.
ROBINO #2	515' S. & 130' E.
ROBINO #3	455' S. & 310' E.
WEST	2080' S. & 540' E.

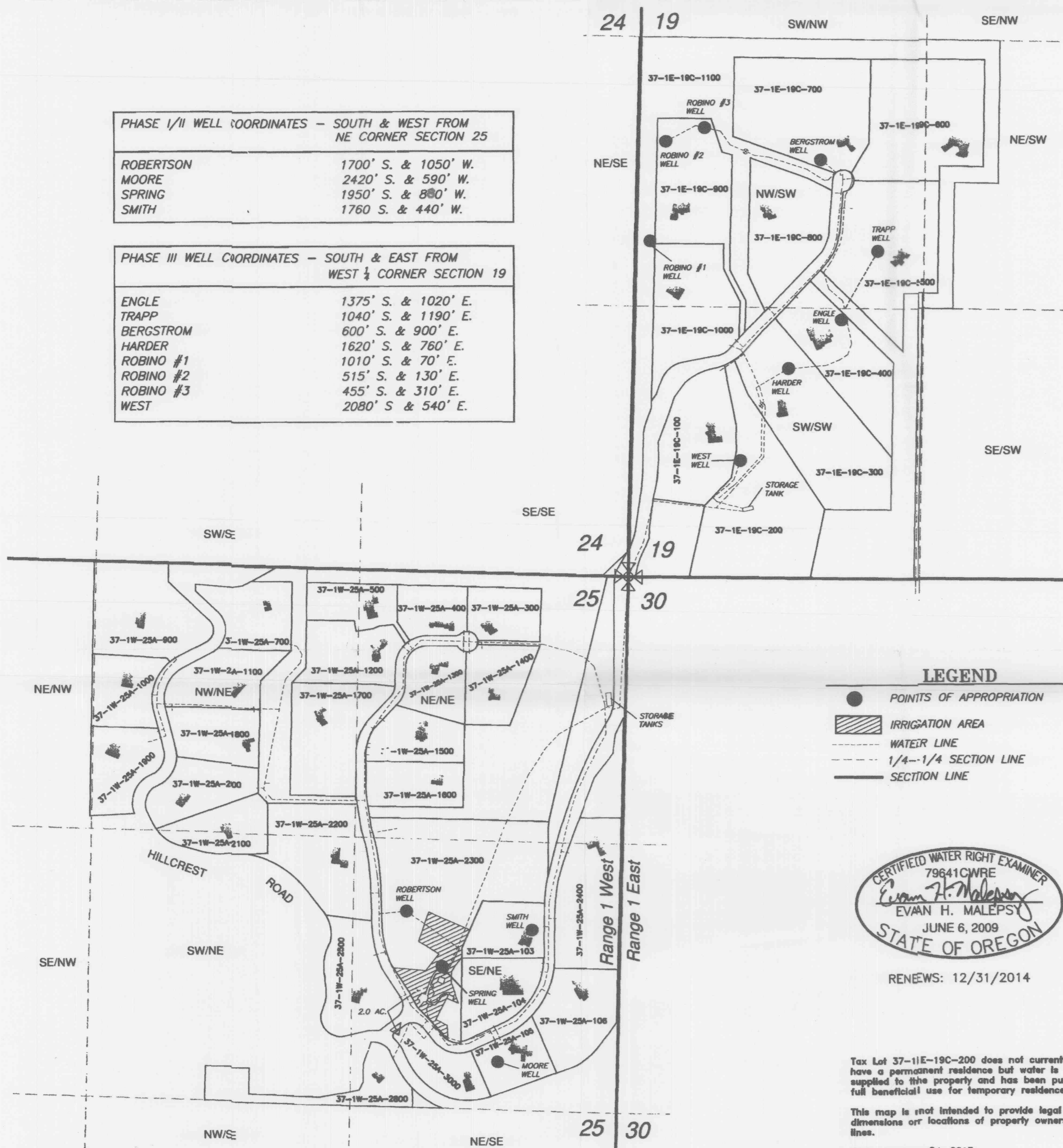

LEGEND

- POINTS OF APPROPRIATION
- ▨ IRRIGATION AREA
- WATER LINE
- - - 1/4--1/4 SECTION LINE
- SECTION LINE

CERTIFIED WATER RIGHT EXAMINER
79641CWRE
Evan H. Malepsy
EVAN H. MALEPSY
JUNE 6, 2009
STATE OF OREGON

RENEWS: 12/31/2014

Tax Lot 37-1E-19C-200 does not currently have a permanent residence but water is supplied to this property and has been put to full beneficial use for temporary residences.

This map is not intended to provide legal dimensions or locations of property ownership lines.

EHM- January 24, 2013

COBU MAP 759

Modified by WRD to reflect measured distance for Spring Well as being 880' W. Mfb/wrd 5-22-17

759