

GRAPHIC SCALE

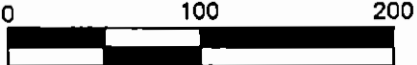

1 inch = 100ft.

CLAIM OF BENEFICIAL USE MAP

SECTION 34, T2N, R1E, WM
 LOT 99000 OF TAX MAP 2N 1E 34CD
 MULTNOMAH COUNTY, OREGON
 COLUMBIA RIVER BASIN
 APPLICATION S-86090; PERMIT S-54243

PREPARED FOR:
 HAYDEN BAY CONDOMINIUMS INC.
 421 N. TOMAHAWK ISLAND DRIVE
 PORTLAND, OREGON 97217

**HAYDEN BAY MARINA
 OFF COLUMBIA RIVER**
 LOT 200, TAX MAP 2N 1E 34DC

POD, FISHSCREEN AND
 METER LOCATIONS
 POD AND FISH SCREEN ARE
 LOCATED 880 FEET NORTH
 AND 2520 FEET EAST FROM
 THE SOUTHWEST CORNER OF
 SECTION 34, T2N R1E W.M.

 METER IS LOCATED 820
 FEET NORTH AND 2480
 FEET EAST FROM THE
 SOUTHWEST CORNER OF
 SECTION 34, T2N R1E W.M.

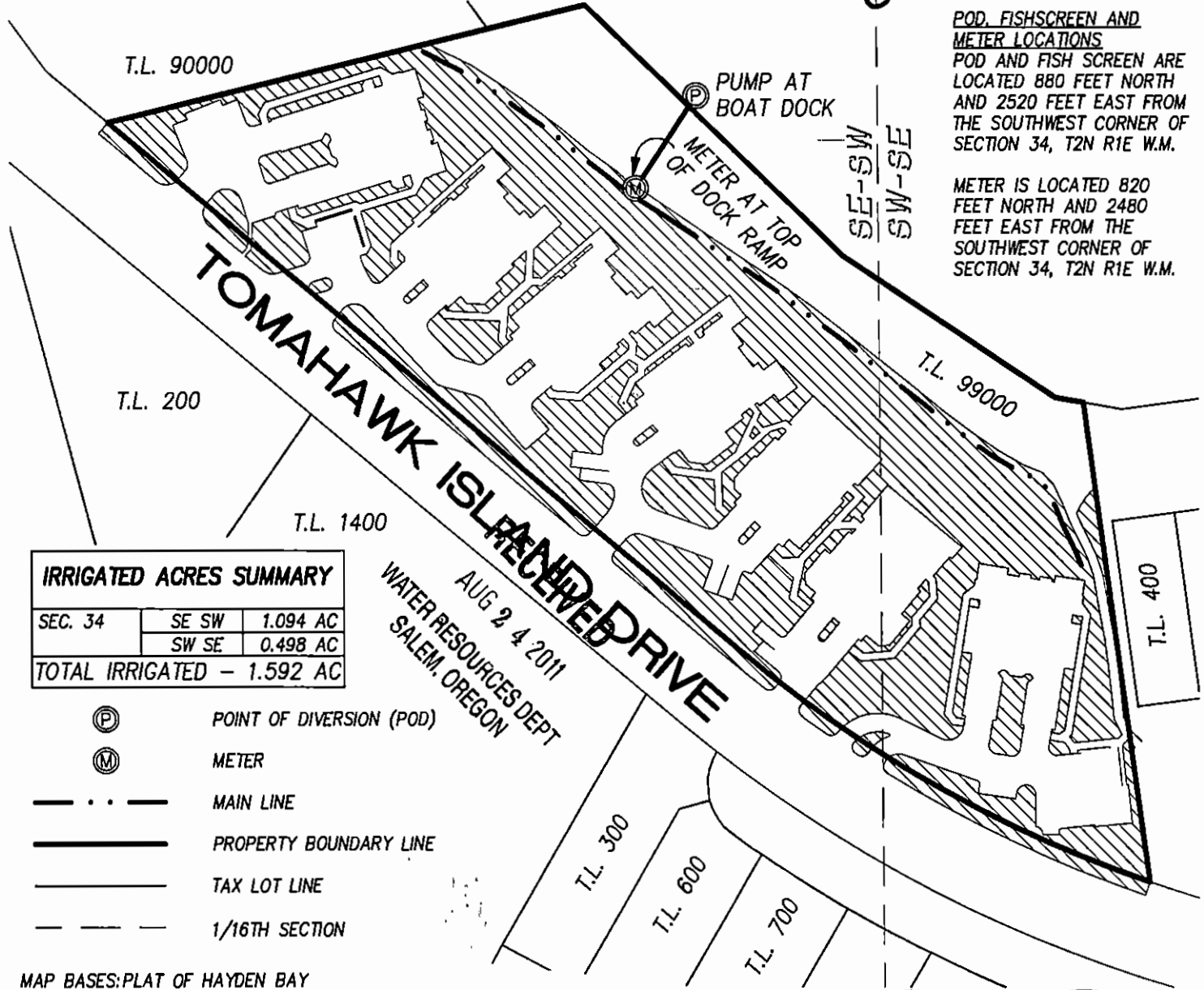

IRRIGATED ACRES SUMMARY		
SEC. 34	SE SW	1.094 AC
	SW SE	0.498 AC
TOTAL IRRIGATED - 1.592 AC		

AUG 2 4 2011
 WATER RESOURCES DEPT
 SALEM, OREGON

- POINT OF DIVERSION (POD)
- METER
- MAIN LINE
- PROPERTY BOUNDARY LINE
- TAX LOT LINE
- 1/16TH SECTION

MAP BASES: PLAT OF HAYDEN BAY
 CONDOMINIUM RECORDED IN THE RECORDER'S
 OFFICE OF MULTNOMAH COUNTY OREGON ON
 JUNE 26, 1980, MULTNOMAH COUNTY TAX MAP
 2N 1E 34CD AND A 2010 AERIAL PHOTO FROM
 GOOGLE EARTH,

THIS MAP WAS PREPARED FOR THE PURPOSE
 OF IDENTIFYING THE LOCATION OF A WATER
 RIGHT ONLY AND IS NOT INTENDED TO PROVIDE
 LEGAL DIMENSIONS OR LOCATION OF PROPERTY
 OWNERSHIP LINES.

Certified Water Right Examiner
 #135
W. Richard Verboort
 W. Richard Verboort
 Nov. 19, 1987
 STATE OF OREGON



Project: 311-2-031
 By: Kaid E. McKay
 Checked by: Dick Verboort
 Date: August 9, 2011

EXPIRES : 6-30-2012