

CLAIM OF BENEFICIAL USE MAP

SECTION 23, T6S, R4W, WM
 LOT 700 OF TAX MAP 6N 4W SEC. 23
 POLK COUNTY, OREGON

PREPARED FOR:
 ZENA HEIGHTS VINEYARD, LLC
 APPLICATION R-86144
 PERMIT R-14147

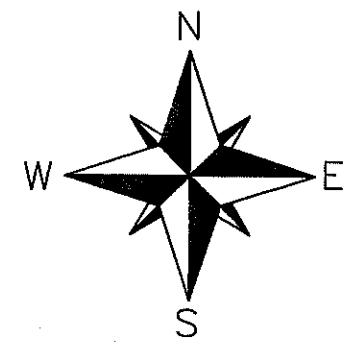

LEGEND

- POINT OF DIVERSION (POD)
- 16TH LINE
- - - PROPERTY BOUNDARY LINE
- > RIVER OR DRAINAGE
- SECTION LINE
- . - . PIPELINE
- [P] PUMP

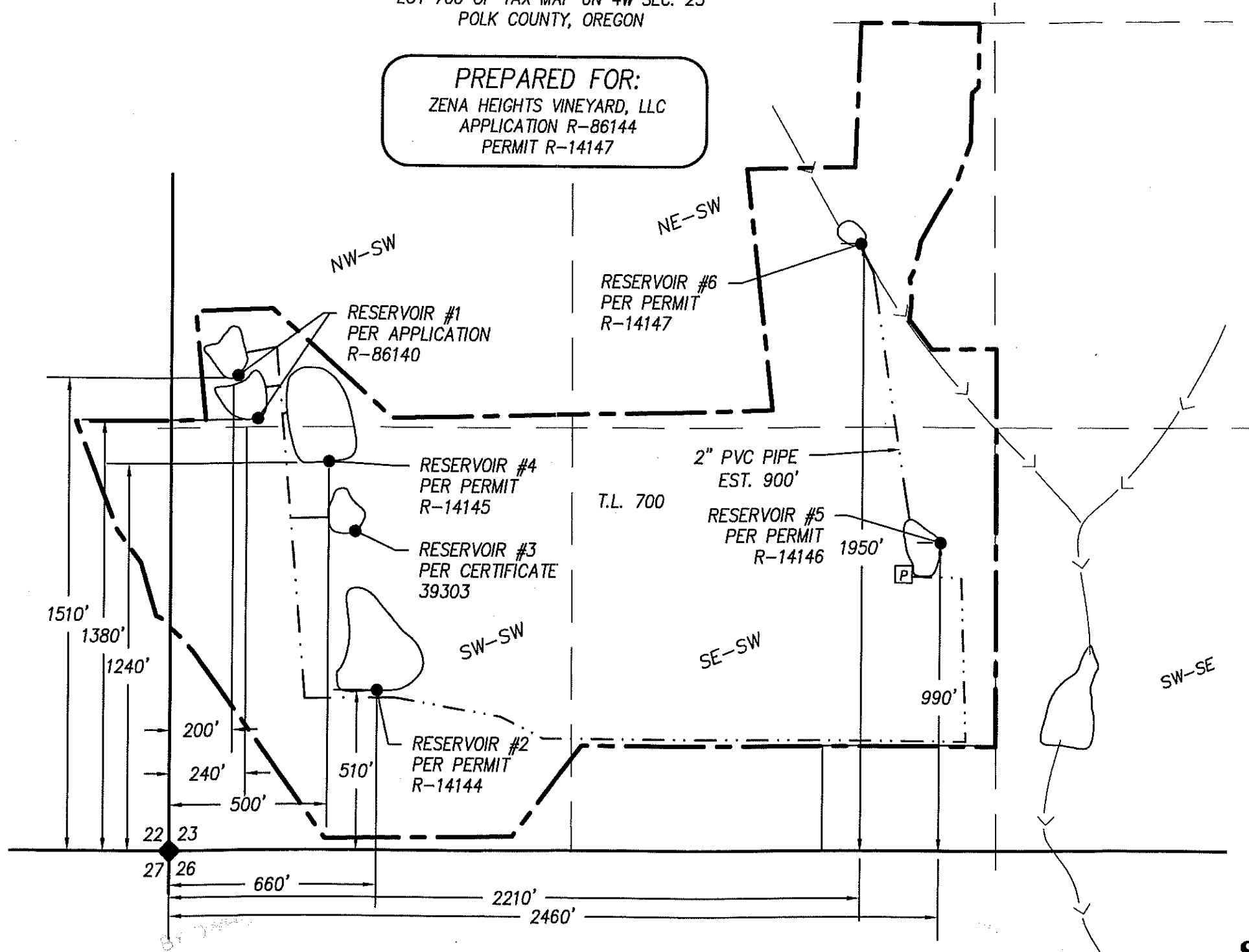

MAP BASES: POLK COUNTY TAX MAPS T6S R4W SEC. 23
 2010 AERIAL PHOTO FROM GOOGLE EARTH

THIS MAP WAS PREPARED FOR THE PURPOSE OF IDENTIFYING THE LOCATION OF A WATER RIGHT ONLY AND IS NOT INTENDED TO PROVIDE LEGAL DIMENSIONS OR LOCATION OF PROPERTY OWNERSHIP LINES.

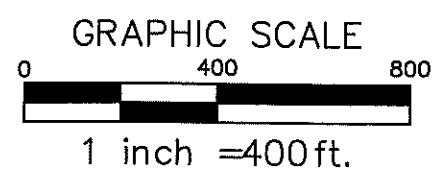

Project: 312012
 By: Dylan Hitner
 Checked by: Eric Urstadt
 Date: November 8, 2012

COBU MAP # 745-

745-