

T. 28 & 29 S., R. 4 W., W.M.

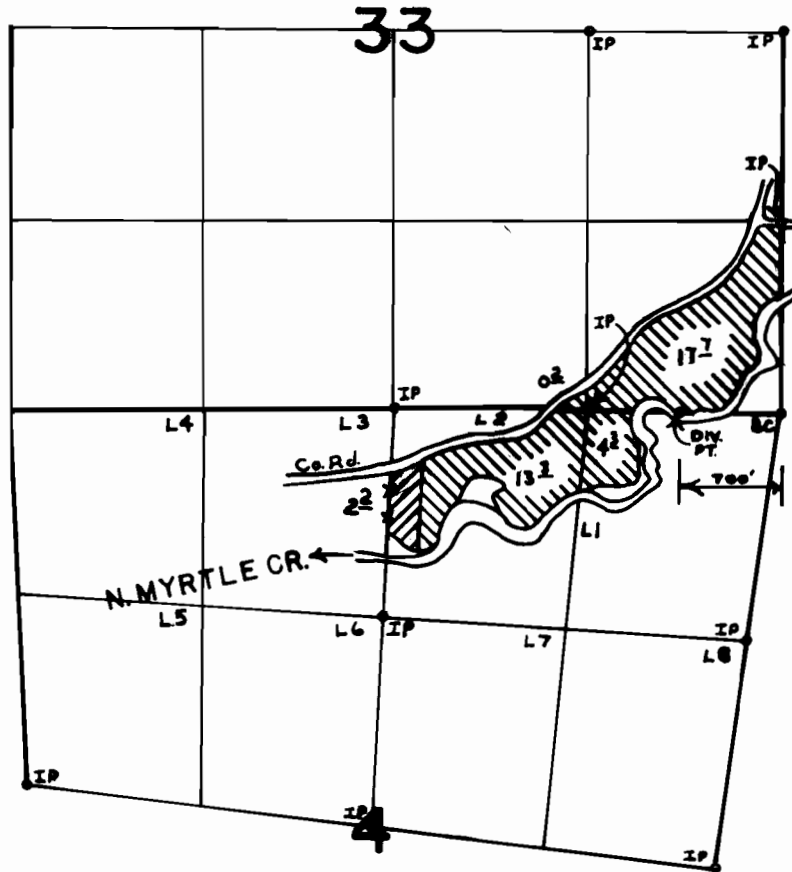

FINAL PROOF SURVEY
UNDER

Application No. 48699 Permit No. 36512
IN NAME OF

DELBERT B. BLANCHARD

Surveyed SEPT. 29 1977, by D.W. SPARKS

AMENDED TRANSFER APPLICATION MAP

FOR: DON & TERESA RATHBURN
 BY: NATHAN R. REED, CWRE
 T28S, R4W, W.M. SECTION 33
 PERMIT NO. 36512
 CERTIFICATE NO. 48868

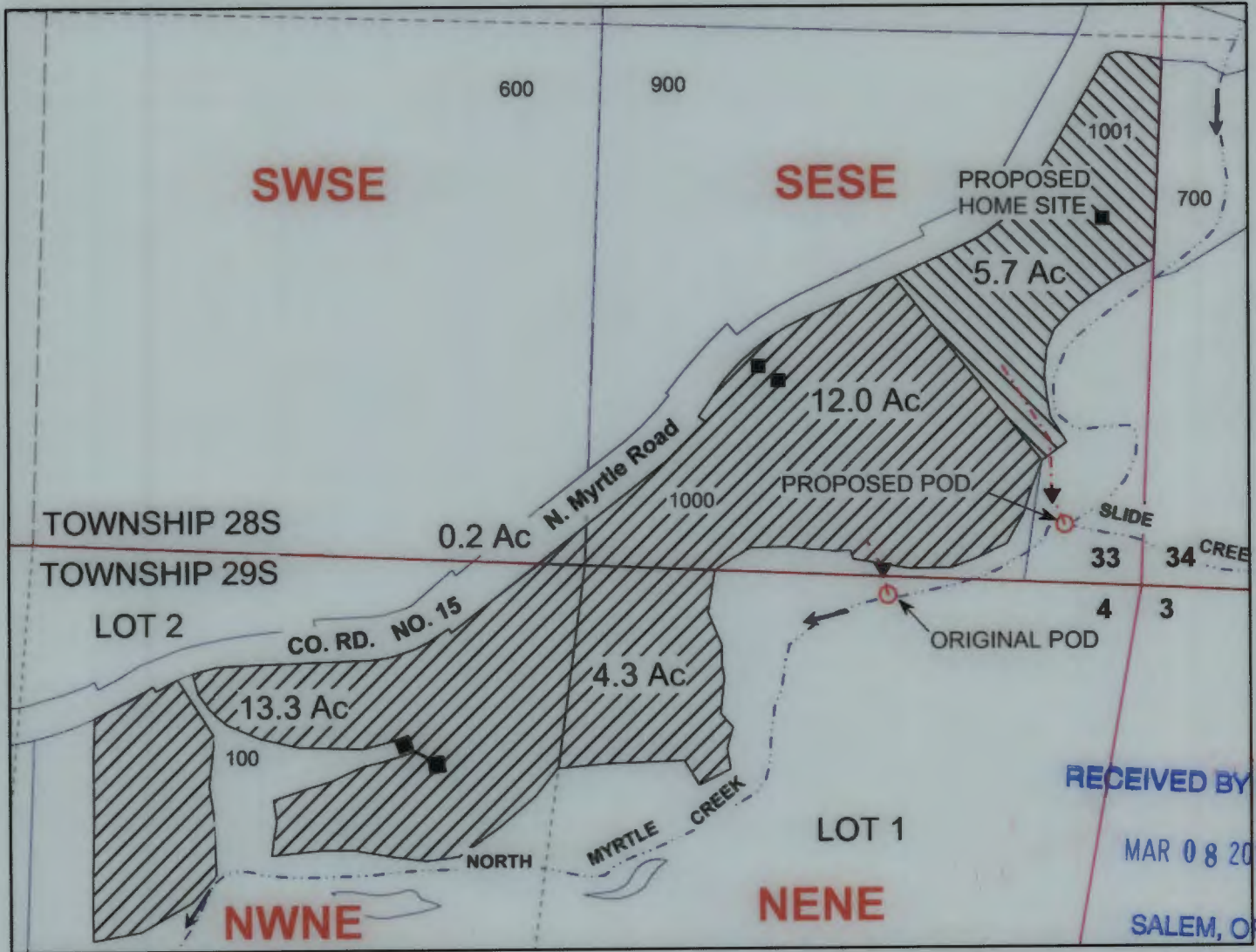
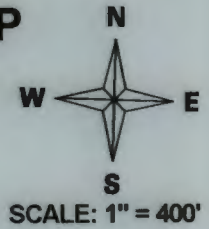

ORIGINAL POD: SESE, SECTION 33, T28S, R4W, W.M.; 700 FEET WEST OF SE CORNER SECTION 33.
 ADDITIONAL POD: SESE, SECTION 33, T28S, R4W, W.M.; 152 FEET NORTH AND 184 FEET WEST FROM SE CORNER SECTION 33.

Legend					
	Township		Stream		Pipeline
	Section		Flow arrow		Remaining Cert.48868
	Sixteenth		POD		Tax Lot 1001
	Gov Lot		PUMP		structure
	Parcels				

MAP PREPARED FOR:
 DON & TERESA RATHBURN
 PO BOX 846
 BATTLE MOUNTAIN, NV 89820

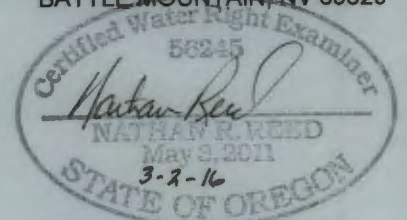

Expires Dec. 31, 2016

MAP PREPARED BY:
 NATHAN R. REED, P.E., CWRE
 1113 SE CASS AV
 ROSEBURG, OR 97470

THE PURPOSE OF THIS MAP IS TO IDENTIFY THE LOCATION OF THE WATER RIGHT. IT IS NOT INTENDED TO PROVIDE INFORMATION RELATIVE TO THE LOCATION OF PROPERTY OWNERSHIP BOUNDARY LINES.



TRANSFER APPLICATION MAP

FOR: DON & TERESA RATHBURN
 BY: NATHAN R. REED, CWRE
 T28S, R4W, W.M. SECTION 33
 PERMIT NO. 36512
 CERTIFICATE NO. 48868



Expires Dec. 31, 2016

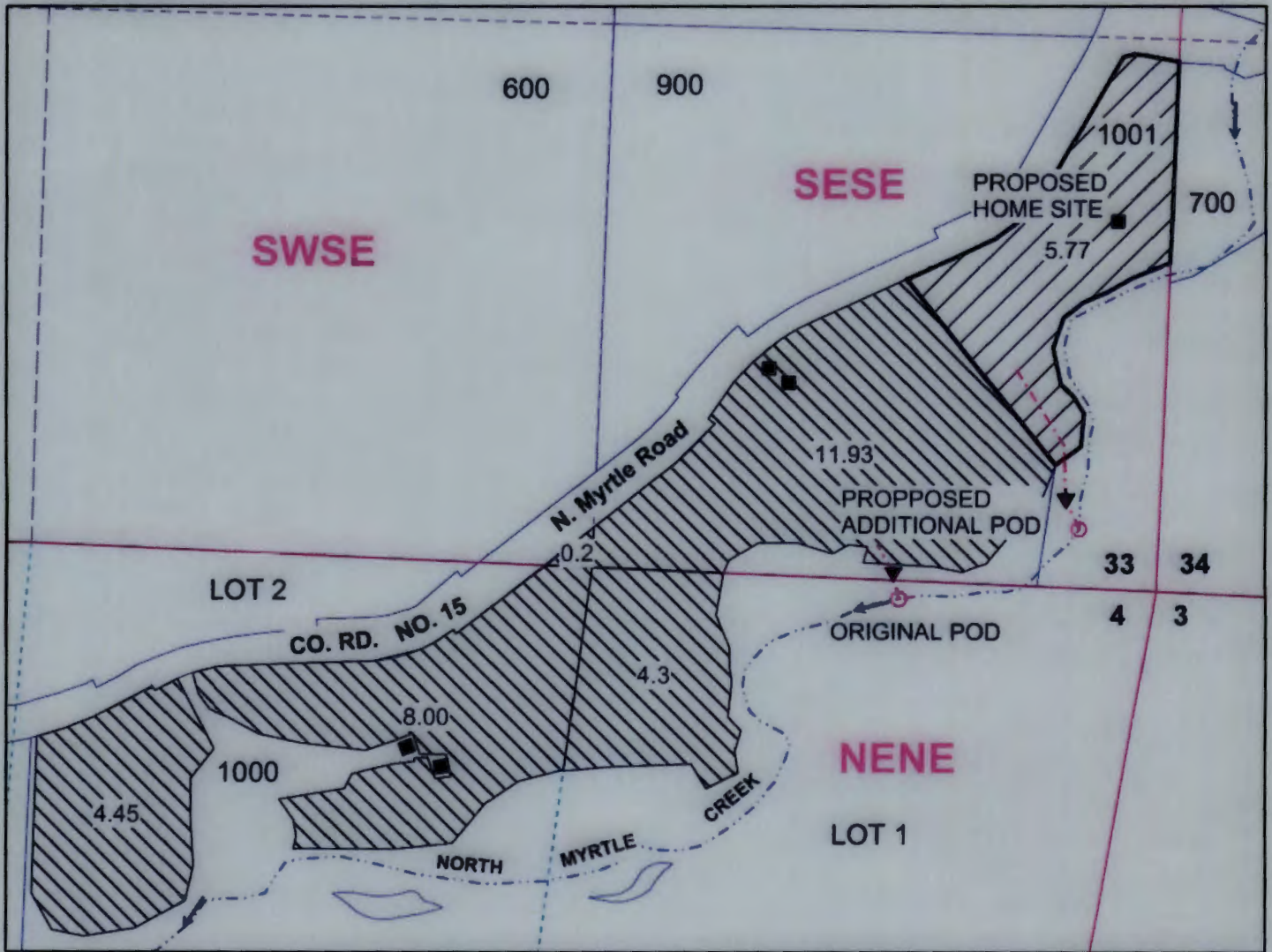

ORIGINAL POD: SESE, SECTION 33, T28S, R4W, W.M.; 700 FEET WEST OF SE CORNER SECTION 33.
 ADDITIONAL POD: SESE, SECTION 33, T28S, R4W, W.M.; 152 FEET NORTH AND 184 FEET WEST FROM SE CORNER SECTION 33.

Legend

- | | | | | | |
|--|------------|--|-----------|--|------------------------|
| | Stream | | Structure | | Sixteenth |
| | Flow arrow | | Gov Lot | | Parcels |
| | POD | | Section | | Rathburn |
| | Pipeline | | Quarter | | CERT. 48868, 4-11-1972 |
| | PUMP | | | | |

MAP PREPARED FOR:
 DON & TERESA RATHBURN
 PO BOX 846
 BATTLE MOUNTAIN, NV 89820

RECEIVED BY OWRD

SEP 25 2015

SALEM, OR

THE PURPOSE OF THIS MAP IS TO IDENTIFY THE LOCATION OF THE WATER RIGHT. IT IS NOT INTENDED TO PROVIDE INFORMATION RELATIVE TO THE LOCATION OF PROPERTY OWNERSHIP BOUNDARY LINES.

MAP PREPARED BY:
 NATHAN R. REED, P.E., CWRE
 1113 SE CASS AV
 ROSEBURG, OR 97470

7 12165