

COBU MAP

**LEGEND**

DESCRIPTION	SYMBOLS
SECTION LINE	—————
QUARTER-QUARTER LINE	- - - - -
TAX LOT LINE	—————
RIVER	- - - - -
IRRIGATION MAIN LINE	— RR — RR —
SECTION CORNER	
RECOGNIZED SURVEY CORNER	
IRR. WELL & FLOW METER	
IRRIGATED AREA	

9.0 ACRES

**POINT OF APPROPRIATION & FLOW METER**

WELL No. 1: OWRD WELL #L85127  
 2,420' SOUTH AND 180' EAST OF  
 THE NW CORNER OF SECTION 36,  
 T20S., R.46 E., W.M.

FLOW METER: 16' SOUTH & EAST OF WELL #1

APPLICATION No. G-17529

PERMIT No. G-16960

RECEIVED BY OWRD

JUL 18 2013

SALEM, OR

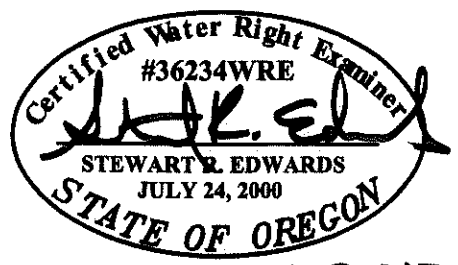

DATE SEALED : 7-11-2013  
 CERTIFICATE RENEWAL : 12/31/13

**DISCLAIMER**

I, STEWART R. EDWARDS, HEREBY CERTIFY: THAT THIS MAP WAS MADE TO BE PART OF THE CLAIM OF BENEFICIAL USE OF A WATER RIGHT. SECTIONAL LINES SHOWN ARE APPROXIMATE AND THIS MAP IS NOT INTENDED FOR ANY OTHER USE AND DOES NOT GUARANTEE LAND OWNERSHIP.

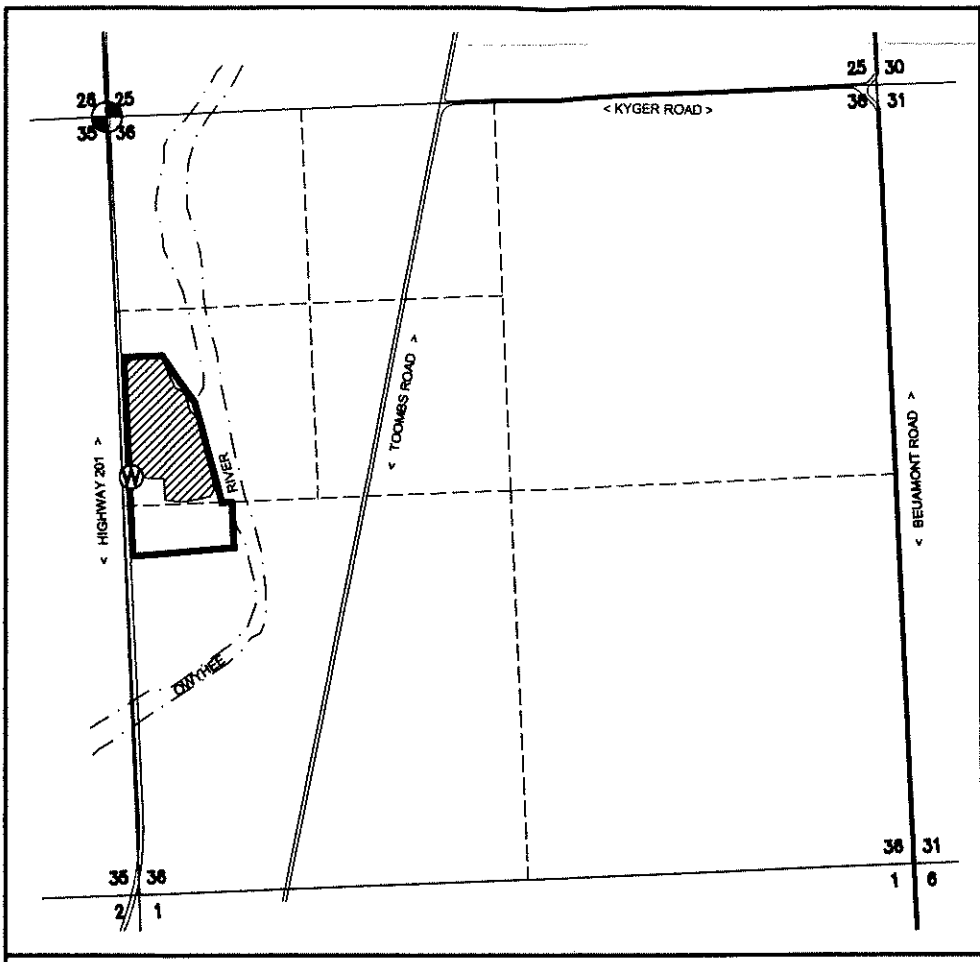
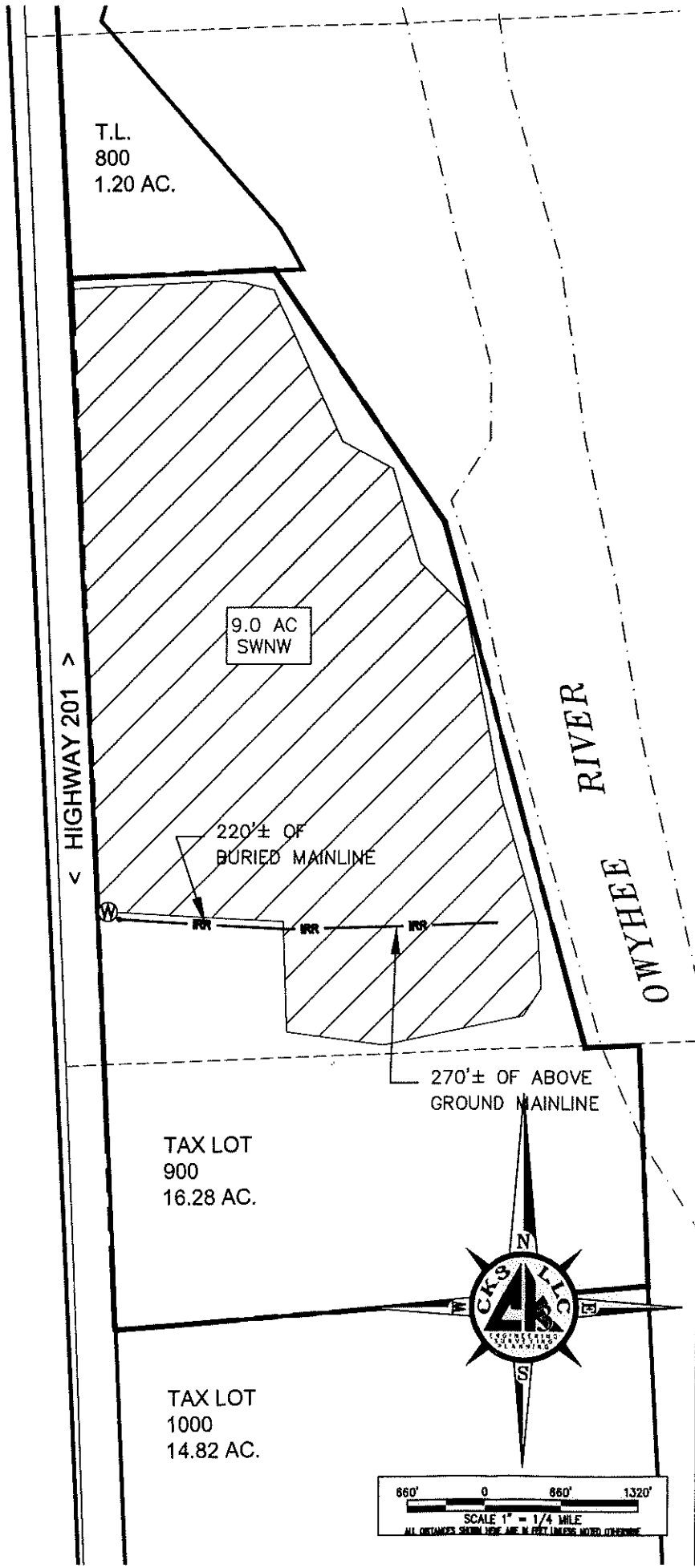

VICINITY MAP SCALE: 1" = 1,320'

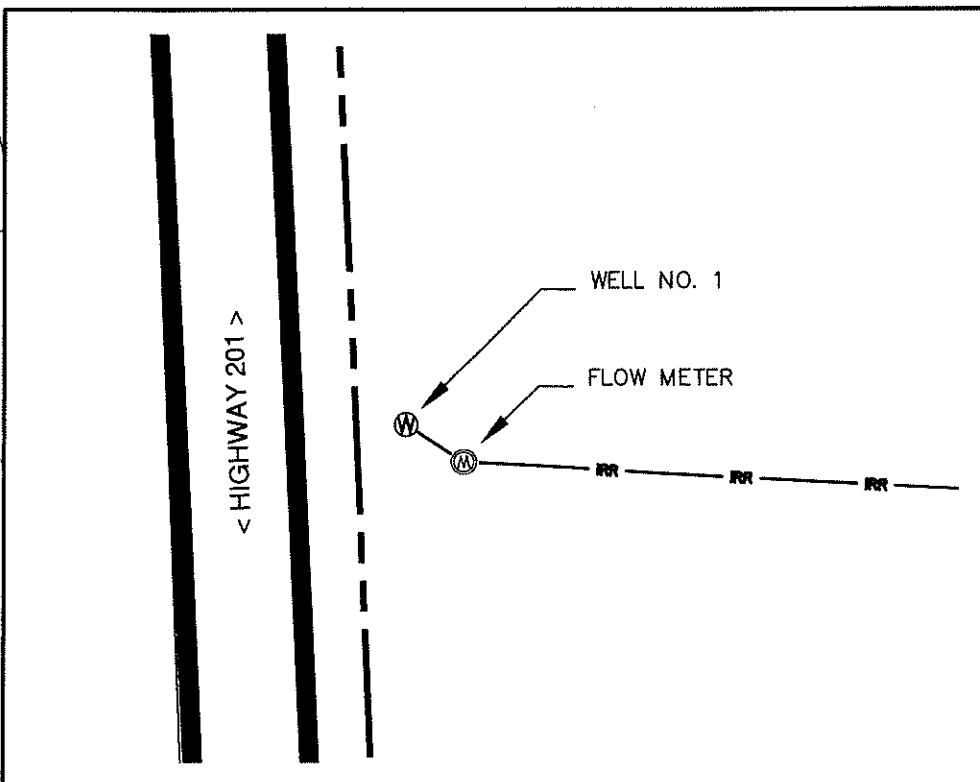

WELL & METER DETAIL SCALE: 1" = 50'

ENG. BY: NA  
 APR. BY: Stewart R. Edwards  
 DWG. BY: PTW  
 DATE: 07/10/2013

#	REVISION	DATE
01		
02		
03		
04		

COBU MAP  
 T 20 S, R 46 E,  
 SECTION 36, W.M.  
 MALHEUR COUNTY, OREGON

JOHN INMAN  
 2456 HWY 201  
 NYSSA, OREGON 97913

**CKS, LLC**  
 368 S.W. 5th Avenue  
 Ontario, Oregon 97914  
 Phn: (541) 889-5411  
 Fax: (541) 889-2074

CIVIL-STRUCTURAL-ELECTRICAL  
 ENGINEERING, SURVEYING & PLANNING

**WRI**  
 SHEET: 1 OF 1  
 JOB: CO-13009

THIS DRAWING, & ALL INFORMATION, HEREIN, REMAIN THE PROPERTY OF CKS, L.L.C. ALL RIGHTS ARE EXPRESSLY RESERVED & IT MAY NOT BE REPRODUCED IN WHOLE OR IN PART WITHOUT THE EXPRESSED WRITTEN CONSENT OF CKS, L.L.C.

COBU MAP 778