

CLAIM OF BENEFICIAL USE MAP

FOR: DALE E. or LISA ROARK
 BY: NATHAN R. REED, CWRE
 T26S, R6W, W.M. SECTION 27 DLC 42
 APPLICATION NO. S-87690
 PERMIT NO. S-54785

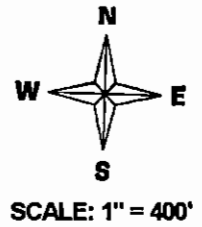

DATE SURVEYED: MAY 14, 2014

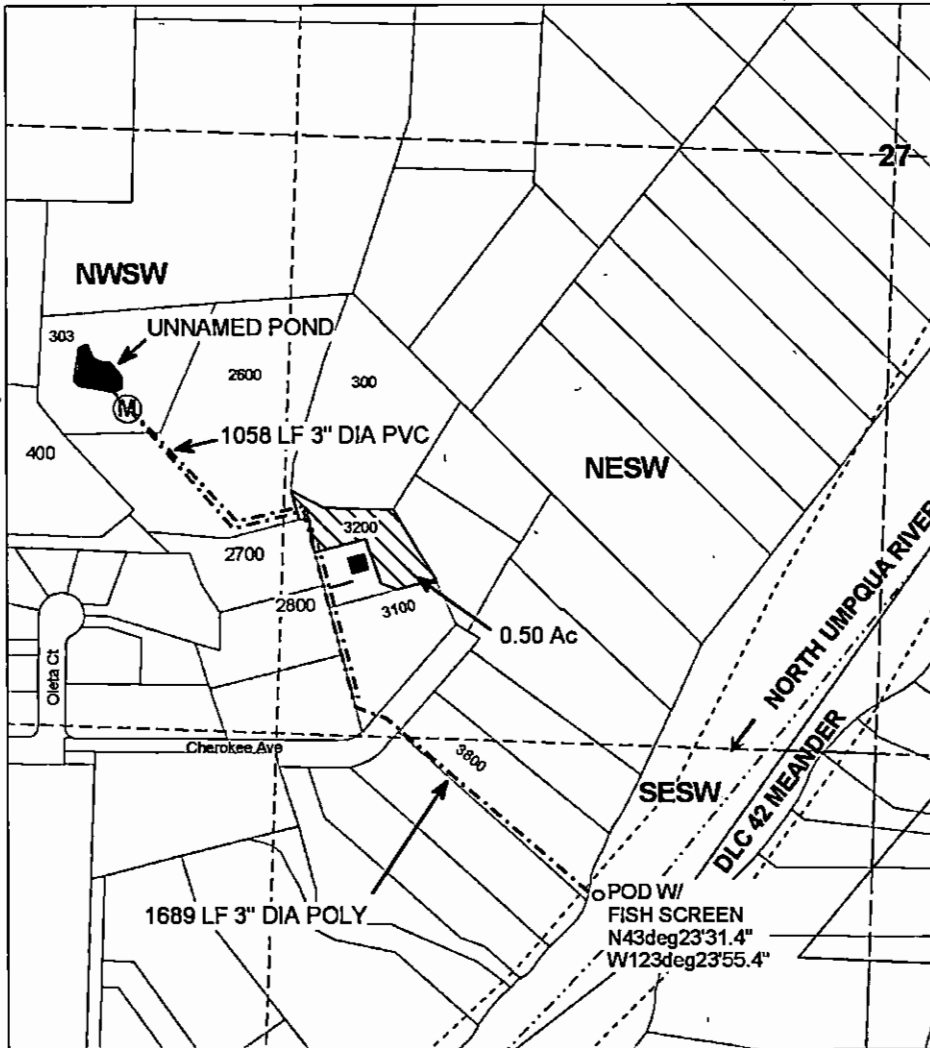

Legend

- Stream
- POD
- Main Line
- Meter
- Pond
- Lateral Line
- Structure
- Irrigation Area
- Meander
- Quarter
- Sixteenth
- Parcels

POD IS LOCATED 1640 FEET SOUTH AND 635 FEET WEST
 FROM THE CENTER OF SECTION 27.

MAP PREPARED FOR:
 DALE E. or LISA ROARK
 590 CHEROKEE AVE
 ROSEBURG, OR 97471

RECEIVED BY OWRD

MAY 19 2014

SALEM, OR



Expires Dec. 31, 2014

THE PURPOSE OF THIS MAP IS TO IDENTIFY THE LOCATION OF THE
 WATER RIGHT. IT IS NOT INTENDED TO PROVIDE INFORMATION RELATIVE
 TO THE LOCATION OF PROPERTY OWNERSHIP BOUNDARY LINES.

MAP PREPARED BY:
 NATHAN R. REED, P.E., CWRE
 1113 SE CASS AV
 ROSEBURG, OR 97470